Complete Stock and Markets, Page 8

THE CHRONICLE-TELEGRAM

Full Leased Wire Report Of The Associated Press

THE WEATHER
Generally Fair Tonight and Wednesday; Colder Wednesday.

VOL. 2. NO. 158 ELYRIA, OHIO, TUESDAY, JANUARY 4, 1921 PRICE THREE CENTS

COURT ORDERS PACKERS' DISSOLUTION

Proposed Screen Ordinance Here Will Revolutionize Soft Drink Parlors

To Assess Stores According to The Space of Counters

TEN DOLLAR LICENSE FEE TO BE LEVIED—CLUBS INCLUDED IN LIST BUT DRUG STORES ARE EXEMPT—DRASTIC PROVISIONS CREATED HEATED DISCUSSION AT COUNCIL MEETING

The proposed screen ordinance for this city, was given its first reading before the city council last evening and the legislation as prepared by City Solicitor Baird, caused considerable discussion, on account of the drastic provisions incorporated in the ordinance.

It is proposed to charge a $10 license fee for the first 25 lineal feet of bar and 50 cents for each additional foot, located in any store, club, society firm, corporation or association of persons, selling or intending to sell, any malted or vinous liquors, carbonated beverages or any other beverage or liquor produced in the same manner as is beer, wine, ale or porter.

Must Answer Questions

Drug stores duly registered under the laws of Ohio are exempted from the provisions of the ordinance and will not be forced to remove screens of prescription cases from such establishment.

Anyone who disposes of soft drinks must answer several questions relative to whether they ever operated a saloon, are citizens of United States, giving age and address and the name of the owner of the property where the beverages are to be served.

It is provided that the clerk of the council shall conduct an investigation before any license is granted and shall have the assistance of the fire chief sanitary police chief of police and of the members of any other department of the city.

The clerk of the council is vested with authority to refuse any application for a license on various grounds such as moral character, former reputation or if the room where the beverage is to be sold does not permit an unobstructed view from the street.

In case an application is refused the applicant may appeal to a board, composed of the city solicitor, the mayor and the director of public service, which shall have authority to affirm, modify or reverse the decision of the clerk.

Soft drink parlors shall not operate between the hours of one and five in the morning, but employees may labor during those hours to keep such places in a sanitary condition.

Must Remove Screens

An unobstructed view of the interior of such rooms shall be provided when such a place of business is located on the first floor of any building and no screens, partitions or fixtures shall interfere with such a view.

Other places must afford an unobstructed view from the doors of such rooms, regardless of where the openings are located.

The clerk of the council, who is also designated as clerk of the board, is granted the power to suspend or cancel licenses for the violation of any of the laws, regulations and rules embodied in the ordinance.

Any violation of the ordinance shall be considered a misdemeanor and the penalty provided is a $200 fine. The ordinance is declared to be an emergency measure in order to preserve the health and safty of th inhabitants of this city.

Wants Drug Stores Included

councilman Halpin asked why drug stores were exempted from the provisions of the ordinance, declaring he did not believe in showing any partiality, is such an ordinance was to be adopted. He also suggested that such legislation would enable the board to develop a splendid political machine.

councilman Hazelton objected to the removal of offices in soft drink places, stating that hundreds of men would be unable to cash checks if the provisions of the ordinance forced the proprietors of such places to discontinue their offices in order to avoid obstructing the view of the interior of the places where beverages are served.

It was also suggested that soda grills and chop suey houses would be compelled to remove all booths, provided they were to engage in the sale of soft drinks.

Must Remodel Places

Clubs and hotels would be forced to remodel the buildings they occupy if soft drinks were to be served in the dining rooms, grill rooms or other sections of the building, not in plain view of the doors opening on private property.

Solicitor Baird stated that the ordinance would not interfere with any individual or firm engaged in a legitmate business, but that there was no other logical way to deal with the speakeasy and other objectionable places where soft drinks serve as a screen for the sale of liquor, than for the city to be provided with such an ordinance.

URGE ELYRIANS TO BURN UP GARBAGE

Council Debates Whether or Not Municipal Collection Should Be Instituted —Contract Expires

Until such time as some arrangement is made for the collection of garbage, residents had best prepare to burn or bury such refuse.

Several propositions were submitted to the city council last evening, in regards to garbage collection, but no action was taken at that time and no immediate relief is in sight, although the council will again discuss this ubject Friday night.

As to the contract entered into between the city and William Wilder, providing for the collection of garbage, expired January 1. Service Director Beck will be unable to take any action in the matter until the council provides him with the necessary funds to carry on the work.

Councilman Cautle is of the opinion that the city should handle its own garbage and dispose of it to the highest bidder, but the other councilman were inclined to believe that the figures submitted by him for handling the garbage were entirely too low.

In reply to Councilman Andruss who advised Cautle, that the latter would be forced to give up his seat in the council, providing he carried out his offer to accept the contract for collecting the garbage, Cautle stated that he had a man who would do the work that better service would be the result if the city were to do its own collecting.

It was reported that $1,000 per year had been offered for the refuse material collected in this city, providing it would be delivered to the city limits and most of the councilmen favored giving Cautle the contract and it is not impossible that he may decide to tackle the problem which is the bane of nearly every city council in the United States.

ELYRIA PLANT TO INCREASE CAPITAL

The Superior Metal Products company, of Adams street, announces that aside from approving the usual two and one-half per cent quarterly dividend, payable to the stockholders, it has decided to increase the capital stock from $75,000 to $225,000 in order to furnish a larger working capital for conducting the business.

H. A. Jackson was retained as manager and A. E. Adams as secretary and treasurer.

To Install Catch Basin

The city council has agreed to construct a catch basin on West street, to accomodate the Tony Minnich property, the latter to pay what such an improvement would have cost when the pavement was laid a few years ago, the city having failed to install the manhole when the street was paved.

CITY TO HAVE NEW PATROL WAGON

Falling into the hands of the police in the near future, will be robbed of some of its terrors, as the city council decided, last evening, to perchase a new patrol and emergency truck for the police department.

The board of control was authorized to advertise for bids for such a vehicle, but to confine their expenditure to not over $2,000 and to secure as light a truck as possible.

NEW ELEVATOR CO., AMHERST, GETS STARTED

Committee Appointed to Purchase Present Elevator or Land Upon Which to Erect Building

AMHERST, Jan. 4—Amherst Farmers' Co-operative Elevator Co. met last evening and took steps to either acquire the Amherst Supply company, the elevator now located in Amherst, or to acquire land for the erection of another elevator.

Rudolph Neuman, Charles Hassenflug and Ben Michael were appointed as a committee to negotiate with the present owners of the Amherst Supply Co. with reference to purchasing the plant.

This same committee was empowered to negotiate with the Plato Supply & Coal Co. for the purchase of their business and also for the purchase of sufficient land upon which to erect an elevator building.

The proposed elevator company is one of the nine organized in Lorain county under the auspices of the Lorain County Farm bureau It will deal in grain and supplies for farmers.

A similar organization in La-Grange purchased the elevator in operation in that village.

The report of the committee appointed at last night's meeting will call a special meeting as soon as they have completed their mission and are ready to report.

Milo McQueen of Brownhelm, is president of the Farmers' Co-operative Elevator Co. here now under formation for development.

ELYRIAN SUGGESTED AS CHAIRMAN OF DRY COMMITTEE, COLUMBUS

Senator J. F. Burke, of this city, left for Columbus yesterday in time to be present at the opening of the 84th general assembly.

Although the regular standing committees have not been named, and probably will not be until after the inauguration of Governor-elect Harry L. Davis, the name of Senator Burke has been prominently mentioned as chairman of the temperance committee of the Senate. The present session is mostly for organizing purposes, and both branches of the legislature will not get down to business until after the 10th.

MAY COMPEL RAILROAD TO PUT ON GATEMAN ON CROSSINGS HERE

City Solicitor Baird, has been instructed by the council to prepare the necessary information demanded by the public utilities commission, in order to force the B and O. Railroad company to maintain a gateman at the Huron street crossing.

The railroad company recently informed the council that such service would be too expensive for the company.

Attention was called to the dangerous conditions which exist at this point due to the proximity of cars with the freight depot, drivers being unable to see or hear approaching trains and therefore it was imperative that same protection be afforded at this crossing.

To Cinder Three Streets

Fourth street alley, Chase street and in all probability, Abbey road south of Broad street, will be provided with a surface of cinders in the near future, the residents of the Abbey road offering to haul and spread the cinders, providing the city and the township trustees agree to pay for the road material.

BREAK, BREAK, BREAK, ALL THOSE NEW YEAR'S VOWS, OH GEE

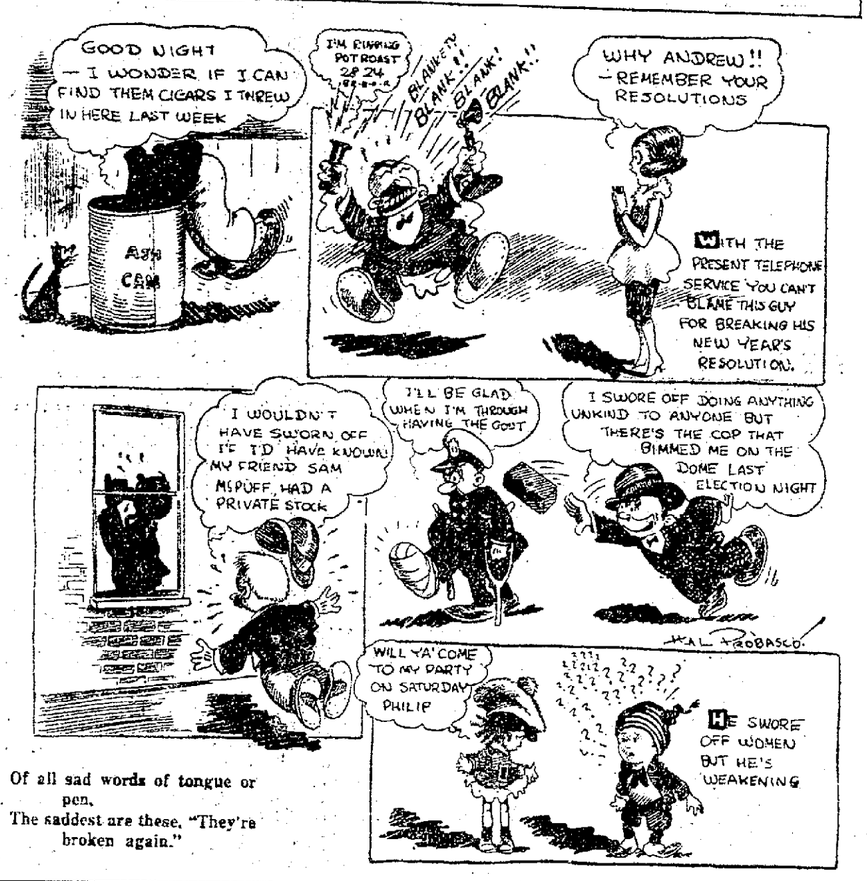

Of all sad words of tongue or pen,
The saddest are these, "They're broken again."

FARMERS WILL FINISH MEET LATE TUESDAY

The forty-second annual institute conducted by the farmers of Lorain county, is in progress at Ridgeville and owing to the fine weather, the attendance is larger than usual.

Speakers of state-wide reputation have been secured to talk on various subjects and much useful information is being imparted those who attend the sessions.

First Couple to Wed

A Lorain Italian couple have the honor of securing the first marriage license issued in Lorain county for the year 1921. John Caserta, 22, a carpenter's helper, and Elena Disa, 17, were the happy couple, and Father Leone, of Lorain, was named as the man to perform the ceremony.

COUNCIL WOULD HAVE CITY PAY LESS, PAVINGS

There is some opposition to the plan suggested to the council last evening, that hereafter the city pay but one-fifth, instead of one-third of the cost of constructing pavements.

Some of the councilmen suggested that such action become effective in 1922, but Councilman Halpin was opposed to the proposition, so the ordinance was given its first reading.

POSSE LYNCHES ACCUSED NEGRO

MERIDAN, Miss., Jan. 4—Robert Lewis, a negro accused of the murder of T. W. Greer, a railroad watchman, was lynched here today by a mob which forced the policeman who had arrested Lewis to surrender his prisoner.

WANT ROADWAY AT GRAFTON CHANGED

The State Higthway Commission has been petitioned by residents of Grafton township for a change of location of the inter County Highway, No. 314.

The State Commission have set the time for the hearing on the petition for Monday, January 27th, at the office of the county commissioners at 1 p. m.

It is proposed to change about a mile of highway that now follows the C. C. C. & C. railway to follow another route that is considered not quite so dangerous, and will be better available to the public.

LORAIN WOMEN ASK REMOVAL SCREENS

LORAIN, Jan. 4—A petition signed by 150 members of the Lorain W. C. T. U. was presented to city council last night, asking that an anti-screen ordinance be enacted that the interior of all drinking places may be seen from the streets.

The petitioners declare that there are many liquor law violations being committed behind screens and if such places are exposed to the public eye that it will greatly reduce the liquor traffic here.

The communication is signed by Ida L. Jaycox, president of the Lorain W. C. T. U. The petition was laid on the table, as there is now pending an anti-screen ordinance before the council. It is anticipated that it will be passed requiring that all drinking places in Lorain shall have no screen in front of the windows or bars or counters.

GATES AVENUE HOME IS DAMAGED BY FIRE

Mrs. Gertrude Gillette, 236 Gates avenue, missed a thriller at the movie show, last night, but there was sufficient excitement at her home to provide her with amusement enough for one evening.

Fire Chief Bates and his crew were summoned to the home and after swinging axes on the walls and flooring, finally extinguished the blaze which had been caused by a defective flue leading from a gas grate. The loss was about $50

Former Resident Dies

The burial of Mrs. Florence Bender, 24, wife of Lloyd Bender, of Cleveland, aged twenty-four years took place at Murray Ridge today. Mrs. Bender has many friends here in Elyria and her death is felt keenly by many.

ELYRIA SALVATION ARMY EXPRESSES APPRECIATION

Photograph of Baskets Delivered To Needy Families of Elyria by The Salvation Army For The Christmas Dinner.

The Salvation Army desires to thank the public for the splendid and whole hearted co-operation received during the Xmas activities of The Army in behalf of the poor and unfortunates of Elyria and vicinity.

Special mention should be made of the interest taken in this work by his honor, Mayor Jones, Supt. Shelton and The Principals of the different schools, and to the Scholars for their gifts.

Mr. Bannon, through the theatres gave splendid support to this effort, as did the W. C. T. U., The Young Men's, Business Club, The Relief Corps of the G. A. R., and the Churches.

The donations sent through the mail, and that received from the "Kettle Boiling" on the street was more than enough to meet all expenses. The balance, with the clothing sent in will be used to help those during the winter months, who, through sickness, unemployment, or other reasons are in need.

CAPTAIN & MRS. D. HEDDLE,
Officers in charge of local work

Government's Stand Is Upheld Tuesday By District Court

OBNOXIOUS HOLDINGS MUST BE DISPOSED OF IMMEDIATELY, EVEN IF THRU RECEIVERSHIP, SAYS COURT—ONE COMPANY GIVEN SIX MONTHS ADDITIONAL TIME TO DISPOSE OF OBJECTIONABLE INTERESTS

WASHINGTON, Janu. 4.—Government objections to stock yard holdings divorcement plans submitted by the big packers under the recent agreed decree were sustained today by justice Stafford in the district supreme court. Any acceptable plan must provide for early and complete divestment of all obnoxious holdings, the court held.

Makes Suggestions

Justice Stafford also sustained the government's contention that the decree of divorcement may be made effective by receivership and sale. Unless the defendants are able to present a suitable plan for which time extensions were allowedi the court served notice that such action would be taken.

If any delay is to be allowed in the actual divestment under any new plan the court said, it must provide for complete control by the court in the meantime, so that the court might terminate it at any ime if it should determine the packers were not proceeding with promptness and vigor.

Extensions Granted

An extension of six months was granted in the case of the Crescent City stockyards owing to the present circumstances existing there. The other defendants were allowed extensions to be agreed on, should they fail to propose a plan conforming to the requirements stated by the court, Justice Stafford said he would feel obliged to appoint officers to take title to all stock in question and to hold it subject to court order until suitable arrangemens were made to dispose of it in acordance with the terms and purposes of the decree.

Justice Stafford also informed the defendants, in order to "facilitate future progress" that the court could not "see its way" in considering plans to be submitted, "to approve an plan for the consolidation of the wards, whether by a holding company or otherwise."

DISORDERS IN JUGO SLAVIA GROWS

BELGRADE, Jan. 4—In a clash today between communists and the police, nearly two hundred communists and a dozen of the police were wounded. Many Russians were among the demonstrants.

The mob stoned the police force which was trying to suppress demonstrations in front of the communists' meeting hall. The police drew their bayonets in suppressing the disturbances.

Jugo-Slavia has been affected for several days past by communist activittes, which were followed by numerous arrests, occupation of the communist headquarters and suppression of the communist newspaper organizations. A Belgrade dispatch received Moncity is announcing that the government had frustrated a communist plot for establishment of a soviet regime throughout Jugo Slavia.

SCHOOL BOARD RE-ELECTS OFFICERS

Th board of education organized for the new year at their meeting Monday afternoon by electing F. M. Stevens, president; J. W. McHenry, vice president; and S. S. Rockwood, secretary and treasurer.

The board decided among other things to require the various city banks that are depositories of money in the building fund to require them to give bond. Each bank has about $100,000 on deposit at the present time and the sums are not secured.

The board approved a payment of $50,000 to the contractor on the new Gulf street school building. The structure has reached the first floor and brick is now being laid on the upright section. The mild weather has allowed the work to progress satisfactorily and it is being pushed to completion as rapidly as possible.

Longwear Rubber Plant Unable To Pay Water Bill

The Quality Tire & Rubber Co. of Anderson, Indiana in a communication to the city council, informs that body that the company wishes the members the compliments of the season, but cannot see its way clear to liquidate the $60 water bill it owes the city.

The rubber company recently purchased the Longwear Rubber company of this city, but according to the letter the stockholders are causing the firm some concern by demanding their money and for that reason a meeting of all the creditors of the company will be held at Anderson in the near future.

The city is invited to send a representative to the meeting, but instead will probably send a constable down on East avenue and attach the property as the water bill is held to be a lien on the real estate.

ALIEN DENIES HE ASSAULTED SCHOOL GIRL

LORAIN, Jan. 4—Charley Tovey, a foreigner, aged about 40 years, was arraigned in police court this morning, charged with criminal assault upon Agnes Nemeth, aged six years, daughter of Joseph Nemeth of 1526 East 31st street. He waived preliminary hearing and in default of $3,000 bond was remained to jail for the grand jury.

It is said that Tovey, who is said to be a shiftless and worthless foreigner, attacked the little girl in her home and when her screams brought other members of the family, he attempted to make his escape, but was quickly captured and a warrant was immediately issued for his arrest.

Want Kenyon Ave. Paved

Residents of Kenyon avenue have requested the city council to resurface the pavement on that highway and it was referred to the street and sidewalk committee, the petition having been circulated last June, but not presented to the council until last evening.

BOARD OF EDUCATION CALLS HALT ON NEW KINDERGARTENS

The board of education have decided that there will be no more kindergartens opened before next fall. Superintendent Shelton told the board at the meeting yesterday afternoon that a number of people had asked him whether there would be any more opened this or the coming semester, and expressed the opinion that two more could be opened if the board so desired.

After talking it over the board decided to wait until they knew just how much money they could have at their disposal for the next school year. Present plans anticipate a kindergarten at the Garford, the old high school building on Middle avenue, one on Western Heights when the new school building there is completed, and possibly one for the west side, although there is no room available at the present time.

NewspaperARCHIVE.com

Mt. Union College Five Falls Before Speedy Elyrians

EXTENSIVE ATHLETIC PROGRAM ENJOYED AT Y. M. C. A., WHICH INCLUDED ABOUT EVERYTHING ON THE SPORTING CURRICULUM

MT UNION —SPT . . . . . .

Open house was observed at the Y. M. C. A. New Year's da from nine in the morning until ten at night.

With a basket ball game the Intermediates lined up against the High School Credits in a fast and snappy game in which the Intermediates won by the score of 13 to 5. Braddon was the outsanding man of the game.

The next on the program was a basket ball game between the Leaders' Corps of the local Y. M. C. A. and the Intermediates of the Lorain Y. M. C. A. the game ending 26 to 4 in favor of the Lorain Intermediates. Stozer of Lorain starred for Lorain while Lawrenc was th best man for Elyria.

Following this game the Young Men's Class lined up against the Lorain "Y" Seniors and the Jinx was still against Elyria, the final score being 30 to 8 in favor of the Lorain five. Leitenberger scored 18 points for Lorain while Braddon played the best game for Elyria.

The program for the afternoon was an indoor baseball game between the Columbia Steel and the American Lace Company. The Columbia Steels winning 14 to 8.

The New Year's eve basketball game between the Y. M. C. A. and the Mt. Union college team resulted in a victory for the locals by a score of 14 to 11.

It was a fast and snappy game from start to finish, and every player was up on his toes, the final result not being determined until the last minute of the game.

Intermediates Pos. H. S. Credits
Halpin .....L F. .... Vessey
Gawne .....R. F. Waterman R.
West .....C. ..... Crick
Cronin ..... L. G. .. Chapman
Squires .....R. G. .... Patrick

Substitutions—Horan for West. BBraddon for Gawne, Humphrey for Cronin.

Score at end of first half—Intermediates 7: H. S. Credits 2.

Field baskets—Halpin, West Braddon 5, Vessey, Crick.

Fouls—West, Vessey.

Time of Halves—20 minutes.

Referee—Smith.

Elyria Leaders 4 Pos. Lorain In. 26
Horan .....L. F. ..... Rice
Chapman .....R. F. .... Stozie
West .....C. ..... Magoras
Squires .....L G. .... . Lucy
Patrick .....R. G. ... Mitchell

Substitutions—Waterman for Chapman, Grant for West, Humphrey for Squires. Smith for Patrick. Lawrence for Horan, Mramor for Rice, Bush for Lucy, Howat for Mitchell.

Score at end of first half—Elyria leaders 0; Lorain Inter. 12.

Field baskets—Lawrence, Rice. Stozie 7, Majoras, Lucy.

Fouls—Lawrence 2, Rice 2, Stozie 3.

Time of quarters—10 minutes.

Referee—Koppas.

Young Men 3. Pos. Lorain Sen. 30
Braddon .....L. F. .. Cameron
Smith .....R. F. .. Rudolph
Guthrie .....C. .. Litenberger
Koppas .....L G. .. Firestone
Lengie .....R. GG. .... Neil

Substitution —Lawrence for Smith. Williams for uthrie.

Field baskets—Braddon 2, Guthrie 2, Cameron 2, Rudolph. Leitenberger 9, Firestone 2.

Fouls—Cameron. Rudolph.

Times of halves—20 minutes.

Referee—Welden.

COLUMBIA STEEL

Player.	AB	R	H	PO	A	P.
Struthers, ls	6	3	4	2	0	1
Ruhman, rs	5	3	4	0	2	0
Powell 2b	5	2	3	0	1	0
McClenny, 1b	5	2	3	7	0	0
Buckley, c	5	0	2	18	1	0
Burns, p	5	1	2	0	3	0
Scheema, lf	5	1	2	0	0	0
Krozier, cf	5	1	1	0	0	0
Maak, rf	4	1	1	0	0	0
Totals	45	14	22	27	7	1

AMERICAN LACE

PLAYER	AB	R	H	PO	A	E
Tulk, 1b	4	1	0	8	1	0
Birch, c	3	2	1	11	3	0
Peterman, p	5	2	3	1	2	0
Schweda, lf	3	0	1	1	0	0
Whitey, 2b	2	2	1	3	0	0
Smith, ls	3	1	1	2	1	0
Lord, rs	3	0	0	0	2	0
Fleier, rf	3	0	0	1	1	0
Stinker, cf	4	0	0	0	1	0
Totals	32	8	7	37	11	6

Umpire—McClellan.

Scorer—Cook.

Two base hits—Maak, McClenney. Buckley. Schweda.

Struck out—by Peterman 13. Burns. 16.

Elyria "Y" 27 Pos. Mt. Union 22
Burns .....L F. .... Evans
Koppes .....R. F. ..... Ruch
Geals .....C ..... Whitman
Rankin .....L G. .... Marsh
Lockard .....R G. .. Spramble

Substitutions—McClellan for Koppes, Marsh for Ruch. Yeager for Whitman. Zimmerman for Spramble. Meyers for Marsh.

Score at end o ffirst half—"Y" 4; College 11.

Field baskets—Burns 3. McClellan 2, Geels 5, Rankin, Lockard Evans 3 Ruch 3, Yeager, Marsh.

Fouls—Burns 3. Evans 6

Time of quarters—10 minutes.

Referee—Daniels.

CITY BOWLING LEAGUE OPENS, SLACK SCORES

The city bowling league got under way to a good start last night. each team scheduled being on the job Games were rolled at the Temple, the Gala and K. of C. alleys and they were witnessed by a good sized crowd at each place. The scores were not as high as they will be later in the season as more of the players were a little nervous and have not settled down to first class work.

At the Temple alleys the Temple won from the Temple Drugs by over 200 pins. The Eagles made their first appearance on the Gala alleys and lost out by 300 pins. The Temple Colts and the K. of C. teams rolled on the latter team's alleys and the Colts won by over 100 pins.

The scores:

Galas

Adams	197	180	169—546
Heimbach .	210	197	200—607
Maddock ..	187	152	146—485
Evans	156	181	178—515
Miller	175	168	157—500
Totals .	925	878	850—2653

Eagles

Carpenter .	185	157	159—494
Esch	160	149	189—498
Pomeroy ..	150	139	178—467
Hoye	139	157	123—419
Lisewsky ..	170	187	138—495
Totals .	804	782	787—2352

Temples

Hennings .	160	183	162—505
Peachey ...	182	201	191—574
Root	165	203	200—568
Weller	167	147	189—565
Totals .	867	917	893—2677

Temple Drugs

Maddock ..	133	151	200—484
Gamble ...	168	156	172—496
Poole	170	192	146—508
Krugman .	143	157	176—470
Kent	144	146	157—447
Totals .	758	796	851—2405

Temple

Wilcox ...	151	146	157—454
Theobald ..	157	181	178—516
Hart	187	168	134—489
Hull	167	185	177—5529
Welty	191	124	156—471
Totals .	853	804	802—2459

K. of C.

Coghlan ..	174	161	147—482
Colgan ...	148	177	126—451
Banville ..	141	124	133—398
Kline	175	134	181—490
Brennan ..	166	171	175—512
Totals .	804	767	763—2334

AMHERST AND LORAIN BOWLING TEAMS ROLL IN VERY CLOSE GAME

AMHERST, Jan. 4—Amherst bowling team played Andorka's of Lorain last evening in one of the closest games of the season.

Scores:

Lorain

Collack ...	176	205	145—526
Hale	137	152	157—446
Smutz	215	157	156—528
Engorka ..	172	178	170—520
Boylar ...	153	157	155—465
Total .	853	849	783—2485

Amherst

Martin ...	181	124	188—492
Fly	157	153	153—463
Wohlever .	154	156	160—470
Mudy	157	159	191—507
McGure ...	182	190	171—542
Totals .	831	782	863—2476

MAY BE NAMED CHIEF OF STAFF OF U. S. ARMY

Maj. Gen. James G. Harbord.

Maj. Gen. James G. Harbord is one of the distinguished officers mentioned as a possibility for the next chief of staff of the U. S. army. He was one of the prominent officers of the A. E. F.

RUSSIAN COUNT, TRADE OFFICIAL, DETAINED IN U. S.

Copyright Keystone View.

Count A. Cherup Spiridovitch.

Orders from Washington that Count A. Cherup Spiridovitch, recently arrived from Russia, be detained at Ellis Island, have aroused interest in the count's mission. He was a major general in the imperial Russian army and came ostensibly to interest capital and labor in the coal mines of south Russia.

HUNT ASHLAND RESIDENT HERE

Maurice Curlailke, of Ashland, journeyed to this city, yesterday, and according to his wife he must have fallen in love with the city, as he had not returned home at a late hous last night.

The police were requested to look around for him, but could not locate him at the picture shows or around the animal cages in Cascade Park, neither was he to be found gazing up at the 100 Per Cent City sign or counting the number of floors in the Lorain County Bank and Trust Company building.

POLICE CAPTURE AUTO BURGLARS

TOLEDO, Jan 4—Police today had not succeeded in locating automobile bandits who kidnapped George Gannis, slugged him and threw him from the car on the Dixie highway after robbing him of $800. He was on his way to pay rent when three men stepped from a car adn covered him with pistols.

TOLEDO ORDERS SCREENS DOWN

TOLEDO, Jan. 4—The ordinance requiring that screens be removed from the fronts of poorroom and soft drink parlors will become effective in 30 days, following the council's action last night in adopting the measure. It is expected that removal of the screens, by exposing interiors, will break up alleged crime schools and greatly restrict the illicit sale of intoxicants. The measure won in council after a bitter fight against it by interests declared to be aligned with bootleggers.

LORAIN, Jan. 4.—Who is the mysterious assailant who has fired three bullets in as many days, at peaceful citizens of the city?

Police today were seeking a solution to this puzzle following the report of the third attack.

This time the victim of the mysterious attack was Mrs. John Susluisic, Elyria avenue. A bullet fired through a bedroom window embedded itself in a wall, only a few inches above her head.

Two other citizens have reported bullets whizzed past their heads while they were going about their business in their homes.

Police are working on two theories—first that the deeds may be the work of a madman and second that they may be the accomplishment of a terror gang.

WELLINGTON, Jan. 4—Arthur James Gosling, aged 60 years, familiarly known as "Dick," died at his home on Union street from pneumonia, after a severe illness of two days.

Mr. Gosling was a native of England and came to this country when a boy with his parents, Mr. and Mrs. James Gosling. After a short residence in Cleveland, the family located here, where the son lived until his death. He is survived by his widow and three sons. One daughter, Ella, preceded him in death a number of years ago. Mr. Gosling has several brothers and sisters who survive him.

Cardinal Gibons Goes Home

BALTIMORE, Jan. 4—Cardinal Gibbons, ill for three weeks, returned to his home here.

Ex-Yank Denied Admission

NEW YORK, Jan. 4—Because he could not read forty words in any language, Demetrius Bobos, twice wounded while fighting in France as a corporal in the U. S. army, was denied re-admission to the United States.

Fire Destroys Capital

CHARLESTON, W. Va., Jan. 4—The capital building of West Virginia was destroyed by fire.

Sentence Catholic Curate

WATERFORD, Ireland, Jan. 4—A Catholic curate of Callan has been sentenced to two years at hard labor by a court martial for possessing seditious literature and documents.

Chlorine In City Water Kills Municipal Gold Fish

Another school of gold fish will have to be secured for the fountain in the park, next summer, as the chlorine in the city water, is decimating their ranks at a rapid rate, according to the firemen at the West Side station.

WHOLESALE PRICES

Prices Paid to Farmers

Grain—No. 2 Wheat, $1.90; new oats $ 55; shell corn, bu. $.85.

Hay, per ton, $32; straw, $10.

Selling Prices

Bran, ton $46.00; middlings, $56.00, flour quarter sack, $3.20, $2.90, $2.80 and $2.70; Buffalo Gluten, cwt. $3.00; special fine cotton seed meal, $40.00, salt bbl $2 50; Hominy, $2 50.

Local Markets For Housewife

Butter—Dairy 65c; creamery, prints 68c; butter ne 28 to 38c.

Eggs—Strictly fresh 75c; storage 65c.

Sugar—Cane, granulated 9 1-2c

Cheese—York State cream 40c brick 35c; limberger 35c.

Flour—Best grade, quarter barrel $3 20; other grades $2.90 and $3.00; local graham, five pounds 40c, cornmeal 5c.

Fruits—Oranges, doz. 30 to 60c; grown apples 75c to $1 per 1-2 bu, grape fruit 5 to 15c.

Nuts—Brazil lb. 35c; almonds 40c; mixed 30c; English walnuts 4 lbs. for $1.00.

Miscellaneous—Potatoes, peck 50c lemons 20c; bananas 15c pound; sweet potatoes, 3 pounds for 25c Spanish onions, lb. 5c; carrots, lb. 5c; celery, bunch 20c; cranberries lb. 20c; malga grapes, lb. 40c. Squash, lb 6c; lettuce, leaf, lb. 25c Iceberg head lettuce, 15 to 25c; rutabagas, 5c, 6 lbs. for 25c. Turnips, 3 lb. 25c; Pop corn, ear lb., 12c.

Fish—No. 1, Blue Pike, lb. 25c herring, lb. 24c; whitefish 40c; perch 24c; white bass 24c; herring, dressed 24c, smoked herring 32c; smoked sturgeon 70c; salt mackeral 27c; oysters, qt. 65c trout 35c.

Meats—Beef steak lb. 35 to 50c, roasts 15 to 35c; boil 15 to 20c; veal steak lb. 45c; roast 35c; stew 20 to 30c; chops 40c; pork chops lb. 25 to 30c; roast 25c; smoked hams 25 to 30c; sliced 50c; pork steak 35c; bacon 35 to 45c; large 25c, lamb chops, lb. 45c, leg of lamb 40c.

Poultry—Chicken, lb. 35 to 40c, ducks, lb. 45c; geese, lb 45c; turkeys, lb. 70c.

Coal prices: Pittsburg lump, per ton $8.75; Bergholtz Lump, $9.50; Millfield Lump, $10.50; Ky. Lump, $12.00; Conzo, $12.00; Pocahontas Lump $12.00, All sies hard coal, $15.00.

LATE MARKET REPORTS

CLEVELAND, Jan. 4.—Butter extra in tub lots 61 1-2@62c; prints 62 1-2@63c; extra firsts 60 1-2@61c, firsts 58 1-2@59c; seconds 55 to 56; packing stock 15@18c; fancy dairy 30@35c.

Oleomargarine pound prints nut oleo 25@27 1-2c; high grade animal oil 30@30 1-2c, lower grades 22c.

Cheese, fancy brick 40@52c; york 28@30c; swiss 35@52; limourger fancy 32@33c

Eggs, fresh gathered northern extras 68c; extra firsts 67c, Ohio cases 70c; western firsts new cases 66c; refrigerator extras 62c; refrigerator firsts 60c.

Live poultry, heavy fowls, 33@35c; light stock 23@25c; roosters 20@21c; spring ducks 35@40c turkeys 45@50c; geese 33@35c.

Rabbits, choice $3 @ $3 50 a dozen.

Potatoes Ohio and New York rouid white No. 1, $2.25@$2 00 per 150 pound sack; Michigan pound white $2.90@$3.00; Colorado brown beauties No. 1, $3; Idaho rurals $3 per 100 pound sack.

Sweet potatoes, Virginia yellow $3 00@$3.75 per bbl; Delaware yellow No. 1, $1.75@$2.20 a bu; kiln dried New Jersey No. 1, $2 25 a bushel; Virginia kiln dried No. 1, $3 per barrel.

CLEVELAND, Jan. 4.—Cattle receipts 250; market slow.

Calves, receipts 300; market slow. Good to choice veal calves $15 00@$17.00; fair to good $8@$12.00.

Sheep and lambs, receipts 1500; market steady. Good to choice lambs $11 00@$11.50; fair to good $8.00@$9.00; good to choice sheep $4.00@$5.00; fair to good $2.00@$3.00.

Hogs, receipts 2000; market 25 to 50c higher. Yorkers, mixed and mediums $10.75; heavies $10.50; pigs and lights $11.25, roughs $8.50; stags $6.00.

LATE STOCK REPORTS

NEW YORK, Jan. 4.—(Wall St Noon)—Ignoring the increased weakness of Atlantic gulf issues, the market moved toward higher ground during the morning. Gains were limited largely to specialties however, rails sharing only incidentally, despite favorable statements of earnings. American linseed was the strongest feature, rising 5 1-2 points in connection with reports of a change of control to foreign interests. Baldwin Locomotive, Republic Steel, Goodrich, Worthington Pump., Bosch Magneto Union Bag and Paper, Famous Player and Texas and Pacific coal oil averaged 2 point advance. At noon a four point reaction on the Mexican petroleum provoked some irregularity and cancelled many gains.

KLINE'S AT LORAIN, OHIO, GIVE FARE REFUNDS ASK CASHIER

COUPON — $1.00 Nuxiated Iron Tablets — 78c

COUPON — $1.00 Love Me Toilet Water — 73c

COUPON — 50c Pepsodent Tooth Paste — 33c

COUPON — 25c Woodburys Facial Soap — 17c

CLIP THE COUPONS

Kline's At Lorain, O.

CLIP THE COUPONS

704-714 BROADWAY

Mid-Week Saving Event—Every WEDNESDAY

COUPON — 35c SNOW BOY WASHING POWDER — 21c

Snow Boy Washing Powder for every household use. Large 35c package. Take many as you like. With Coupon 21c

COUPON — CHILDREN'S $2.50 SWEATERS — $1.24

Another big lot of Children's wool yarn sweaters. Many pretty colors and styles to select from. With Coupon $1 24

COUPON — FLANNELETTE GOWNS Worth $2.98 — $1.68

Women's high grade gowns made of best quality Flannelette, actual $2 98 value with Coupon $1.68.

COUPON — WOMEN'S $2.98 UNION SUITS — $1.68

High grade union suits in all standard makes. Choice of all styles, makes and sleeves. With Coupon $1 68

COUPON — 69c VELOUR FLANNEL — 29c

Extra heavy Velour or Lenono flannel. Choose from many new colors and pretty floral designs. With Coupon 29c.

COUPON — GIRLS' $1.59 UNION SUITS — 84c

Girls' union suits, all standard makes, ages 2 to 12 years. Values ranging up to $1 50. Special with Coupon $4

Notice! UNTIL FURTHER NOTICE WE WILL GIVE OWL STAMPS IN OUR KASH KARRY GROCERY Notice!

COUPON — Charming New Dresses — Values to $27.50 Choice With Coupon — $13.88

Assembled on one rack about 63 beautiful Dresses, developed in high grade velours, tricotines, Serges, satins, etc, embracing many new styles Special with Coupon $13 88

COUPON — $2.00 MEN'S FLANNEL SHIRTS — $1.19

Men's blue flannel shirts with double pockets and reinforced seams.

COUPON — $1.50 MEN'S FLEECED UNDERWEAR — 89c

Fleeced lined shirts or drawers, made of the finest material and one weight

COUPON — $2.50 BOYS' FLANNEL SHIRTS — $1.29

Gray and blue flannel shirts in full range of sizes The quantity is limited.

COUPON — $2.25 BOYS' SLIP-OVER SWEATERS — 99c

Shawl collar and combination colors, also some coat sweaters, shawl collar in blue, gray or brown.

COUPON — $2.50 MEN'S SWEATERS — $1.29

Men's sweaters, V neck or military collar, some with heavy shawl collars. Colors in grey, brown and blue.

COUPON — $2.00 BOYS' WINTER UNIONS — 99c

Boys' Utica Moleskin fleeced and unions, ecru and gray, also Mayo Ribbed Unions. All sizes 99c.

COUPON — $1.75 MEN'S BLACK OR BLUE WORK SHIRTS — 79c

The Famous Black Beauty or Big Yank, blue chambrey shirts, made well, cut full and roomy.

COUPON — $2.49 MEN'S FINE RIBBED UNIONS — $1.49

Men's Union Suits, the well known Di Kahn brand, made in ecru and white $1.49.

COUPON — Smart New Coats — Worth $35.00

We have disregarded the question of cost or profit and offer this wonderful value for Wednesday. Choice of a big collection of beautiful styles, complete range of sizes, with coupon, $14.88.

$14.88

COUPON — $2.49 BOYS' WORSTED PANTS — $1.19

Extra heavy and strong school pants, just the kind for the sturdy boys' of today $1.19.

COUPON — 16 OZ. BAR LAUNDRY SOAP — 9c

Extra large bar Laundry Soap. "Superfine" quality, made under French specifications. 1000 large cakes. Wednesday with Coupon 9c.

COUPON — WOMEN'S $6.50 STYLISH NEW SWEATERS — $1.49

While they last about 4 dozen women's all wool sweaters, several styles in all new shades. Values to $6 50. With Coupon $1.49.

COUPON — LARGE 19c WASH CLOTHS — 12½c

Good size, heavy absorbent quality Turkish Wash Cloth, neat stitched edge. About 10 dozen. With Coupon 12 1-2c.

COUPON — $1.25 9-4 HEAVY SHEETING — 69c

Extra heavy quality 9-4 sheeting, fine soft finish. An actual $1.25 value. Wednesday with Coupon 69c.

COUPON — 3 BOXES FINE QUALITY STATIONERY — 99c

While they last Wednesday, fine quality "Boxed" stationery, value to $8.90. Specially priced with Coupon, only 99c.

COUPON — GIRLS' 69c RIBBED STOCKINGS — 47c

Girls' and children's high grade ribbed stockings, fast black, all sizes, priced Wednesday with Coupon 49c.

COUPON — LARGE CAN GOLD CROSS MILK — 12c

Gold Cross Evaporated Milk has that delicious cream flavor. Large tall can with Coupon 12c.

CLIP THE COUPONS, COME TO KLINE'S WEDNESDAY

SOUTHERN BEAUTY WEDS SON OF U. S. CONGRESSMAN AFTER MONTH COURTING

Mrs. Mills Kitchin, nee Miss Jane Bushong.

Mrs. Mills Kitchin, formerly Miss Jane Bushong of Charlestown, W. Va., was recently married in Washington to the son of Representative Claude Kitchin of North Carolina. The marriage was the result of a romance which began about a month before the ceremony at a football game at Annapolis. Mrs. Kitchin was considered one of the most beautiful girls in Charlestown. She went to Washington about six months ago to study music.

FRIENDS CUT TO PATTERN

All England and at least part of America seem to be talking about this new book by Margot Asquith wife of Herbert Asquith, England's ex-prime minister, in which she chats with amazing frankness about herself and some of her contemporaries.

The book, of course is too interesting to be disposed of by such casual comment as this and so we will merely take it for granted

But it contains a stray paragraph which is at once edifying and amusing, and perhaps even somewhat typical of the woman who wrote it.

"I have never succeeded in making any one the least different from what they are," writes Margot, "and, in my efforts to do so, have lost every female friend that I ever had with the exception of four."

Are we to understand then, that this colorful egrist actually tried to make-over every woman friend she ever had That is what she says and if that is the case she should be thankful that there were four who stuck in spite of the attempted remodeling of their dispositions. It's rather fashionable these days to have one's frock remodeled; just as it is quite the thing to have one's features done over But a good many people don't seem to know that there never has been discovered a very successful process for making over the folks themselves.

And yet we are continually trying it, forever whacking away at our friends' personalities, trying to shatter some individual's 'sorry scheme of things and "to mold it nearer to the heart's desire"

But it can't be done, except of course in superficial matters A viewpoint may be changed, a habit altered, a mood overcome but in the end, people are essentially what they are--the slow ones slow and the spry ones spry And largely they are either on the square or a bit crooked, dreamers or doers, poets or artisans, hustlers or dawdlers, whiners or stoics

Hence the great good sense of learning to accept them essentially as they are, and to make such allowances for them as our lives with them demand.

One can't pity Margot very much for her four friends She deserved no more She never learned to love people, not for what they were, but in spite of it. And if one is setting out to love anybody, it's pretty much got to be on those terms

SON, YOU'RE LOOKING FINE

The Most Glorious Sensation of All Is to Get Back Into the Game.

Ask anyone whose health seemed to have gone to smash, and the last atom of iron apparently burned out of the blood, how it feels to come back. Ask the host of men and women who have used Reolo Here is one of the most astonishing reconstructive influences ever devised. It is a marvel for the many ways it seems to act. And it acts almost at once. Safe, harmless, of food value, almost the quality of actual intelligence. It has the power to increase flesh, it enhances the activity of the entire organism, puts iron in the blood, lots of it, increases red corpuscles enormously, takes the pallor out of the cheeks, contributes to the defense of the body against exhaustion, and intensifies the activity of the vital processes to such an extent that you not only look like a winner, you feel it from head to foot. Ask any clerk at J. A. Ebert's Drug Store, and any other leading drug store what a host of men and women have gained from this most wonderful reconstructive strengthener.

Get a $1.00 box of Reolo today

ARE LIGHTNING RODS WORTH PURCHASING?

Despite the many swindles that have been worked in the sale of lightning rods, this device can be made to be 100 per cent efficient, according to agricultural engineering specialists.

Because of its great durability, copper is held to be the best material for use in lightning rods. Satisfactory protection, however, may be secured from rods made of half-inch galvanized iron pipe.

The chief points to be observed in the installation of lightning rods, says Virgil Overholt of the College of Agriculture are. (1) Conductors should be installed in as straight runs as posible Where bends are necessary use curves of at least one foot radius. (2) Rods are best secured to the building by single piece screw fasteners Do not use insulators (3) Aerials should be spaced along ridges at intervals of not more than 25 feet They should extend 1 feet above ridges and 18 inches above chimneys (4) It is absolutely essential that the electrical connection of the conductor extend into permanently moist soil. There should be no unground ends. (5) Metal parts of a building such as gutters should be cross connected to the rods

Further information may be had from Farmers Bulletin No. 81.

Two Lorain Men Open The 1921 Swimming Season

LORAIN Jan. 1—Paul Deeds and Ralph Stedman, Lorain young men, opened the 1921 bathing season here Monday when they took a plunge in Lake Erie along the west shore.

Beauty of Skin Enhanced by Cuticura

When used for every-day toilet purposes Cuticura keeps the complexion fresh and clear, hands soft and white and hair live and glossy. The Soap to cleanse and purify, the Ointment to soothe and heal and the Talcum to powder and perfume.

Sample Each Free by Mail Address "Cuticura Lab.

Dorothy's Diary

Jan. 4—When Dad came home today he brought the most wonderful news!

We are going to Elyria to live.

Mother already has been worrying about finding a house to live in She had visions of long and fruitless searching about a strange city looking for rental signs. But she seemed amazingly relieved when I told her that she could mail an ad to the Chronicle-Telegram and find a good place to live that way.

Father fell right in with the idea of advertising for a house and patted me on the shoulder and said "Good idea, Dorothy"

He sent an ad to the Chronicle-Telegram before he went to bed. In a day or two we'll begin to get answers And then?

BUSINESS MEN'S AND YOUNG WOMEN'S CLUBS ASK PASTOR QUESTIONS

By request, Rev. R. E. Neighbour, was present at a joint meeting of the Business Men's and Young Women's Bible Classes at The First Baptist church Sunday and answered the following questions, which were propounded to him. The questions arose from discussions during the last three weeks in the two classes as they have analyzed the question of predestination, and Mr. Neighbour's answers to them by quoting passage after passage of Scripture, were most illuminating and went far to settling in the minds of those present, this great and ever present question. The questions were as follows:

1. Does a sinner have inherent power to accept Chirst?
2. Does God shape the destiny of nations? Of individuals?
3. Can man thwart the purposes of God?
4. Does God do all He can to save sinners?
5. Is God a helpless spectator to man's rebellion?
6. Does God govern inanimate things?
7. Does God govern and direct the human race in the same sense as inanimate nature?
8. When is a believer's name written in the Lamb's Book of Life?

The two classes will hold another joint meeting on next Sunday morning at which Mr Neighbour will answer any further questions relating to pre-destination that may be bothering any of the members of anyone.

36 ARRESTED HERE DURING PAST MONTH

Thirty-six arrests netted the city of Elyria $1,416 45, during the month of December, while vendors licenses and building permits swelled the amount by $10 99

New buildings valued at $1,100 were to be erected according to the values submitted by the four individuals who secured building permits, which is a big falling off from previous figures furnished the police department by those engaged in the building trade

Collision Damages Auto.

Mr. Bowles, of 222 Second street was driving his car on Broad street. Saturday, when it was struck by a car driven by Kenneth Buck, of Columbia Station

Buck admitted he was responsible for the crash and agrees to settle for the damages inflicted on the other machine.

Farmer Has Beehound, With Nose For Honey

ADA, Jan 4—John Carter who lives on a farm north of Ada owns a hound that will make him a fine The dog is what is known as a Winter beehound.

This hound can direct bee trees, but he will work only in winter when the bees are too numb to sting. Last week the hound discovered five bee trees When these trees were cut they yielded almost half a ton of choice honey.

Carter is now renting the hound to his neighbors for $25 per day. The hound will work all day when the weather is cold if given a small chunk of honey.

COLDS QUICKLY RELIEVED BY KREW-PINA

Also Splendid for Cuts, Burns, Bronchitis, Tonsilitis, Etc.

Colds quickly vanish when Krew-Pina is applied. Cuts and burns are healed promptly. Sore, tired feet are soothed and comforted.

Krew-Pina is a new ointment and has been found an excellent remedy for colds, coughs, croup, tonsilitis and bronchitis. It quickly counteracts a splitting headache and affords prompt relief to pleurisy, asthma and catarrh. One application will knock the pain from cuts and bruises. Corns and bunions are soothed and comforted. Even in cases of eczema, chilblains and piles, Krew-Pina is very effective and quick relief is obtained. Very fine for the children for it is so pleasant to use and contains no harmful drugs. Will not blister or soil the skin. Mothers find it a great help in keeping the little ones happy and contented. A jar should be in every family medicine chest for use in cases of emergency. For sale at all druggists.

Free Sample of Krew-Pina

FAY COMPANY

Where Style, Quality and Prices Meet.
308 Broad Street

OUR JANUARY CLEARANCE SALE IS IN FULL BLAST

And Speed. Every Garment In the Store Is Sacrificed Below Cost

Our policy is not to carry any garment over from one season to the other. Women who denied themselves the pleasure of a New Coat, or Suit, or Dress, Skirt, Furs or Millinery at the beginning of the season will derive the utmost satisfaction and pleasure from one of the smart garments now offered at worth-while reduction and have the three coldest months to wear it in. Of high grade materials and many of them are trimmed with rich furs.

$100.00 Coats at	$62.50
$90.00 Coats at	$42.50
$70.00 Coats at	$32.50
$60.00 Coats at	$27.50
$50.00 Coats at	$24.50
$45.00 Coats, short plush, at	$17.95
$39.50 Coats at	$17.50
$29.50 Coats at	$12.75
$25.00 Coats at	$10.95

These Coats are made of Bolivia Cloth, all silk lined, Silvertone, Silvertip, Cut Bolivia, Frost Glow, Peach Bloom. You cannot afford to miss these bargains in any garment you purchase in this January Clearance Sale.

$110.00 Suits at	$62.50
$ 80.00 Suits at	$40.00
$ 70.00 Suits at	$35.00
$ 60.00 Suits at	$29.50
$ 50.00 Suits at	$23.50
$ 40.00 Suits at	$22.50
$ 35.00 Suits at	$19.50
$ 29.50 Suits at	$14.95

Special Dress Sale

Over 300 New Dresses made in Tricotine, Serge, Satins, Charmeuse, Crepe de Meteor, Taffetas, Jerseys, Poilets, some button trimmings, straight lines, and high waisted lines, some are of new spring models. Special at–

$13.50 and $9.95

Watch Our Window Display

We place on sale 25 Fox Scarfs, in Black and Taupe, Regular $50 and $60 values at

$25.00

OUR ENTIRE MILLINERY AT ONE-HALF PRICE

FAY CO. Where Style, Quality and Prices Meet 308 Broad Street FAY CO.

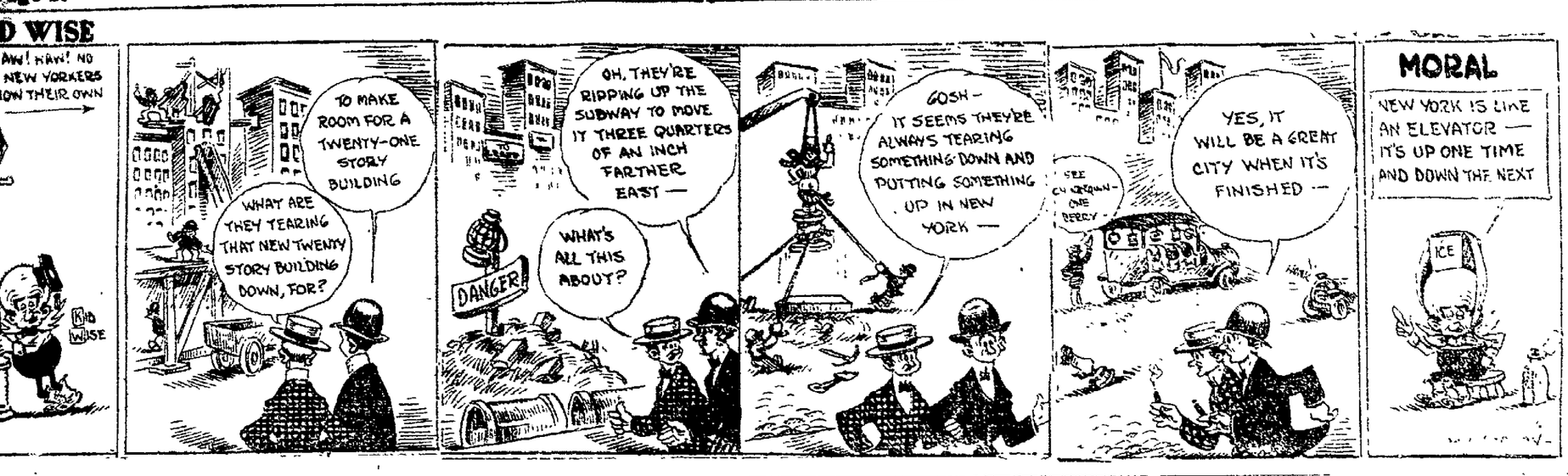

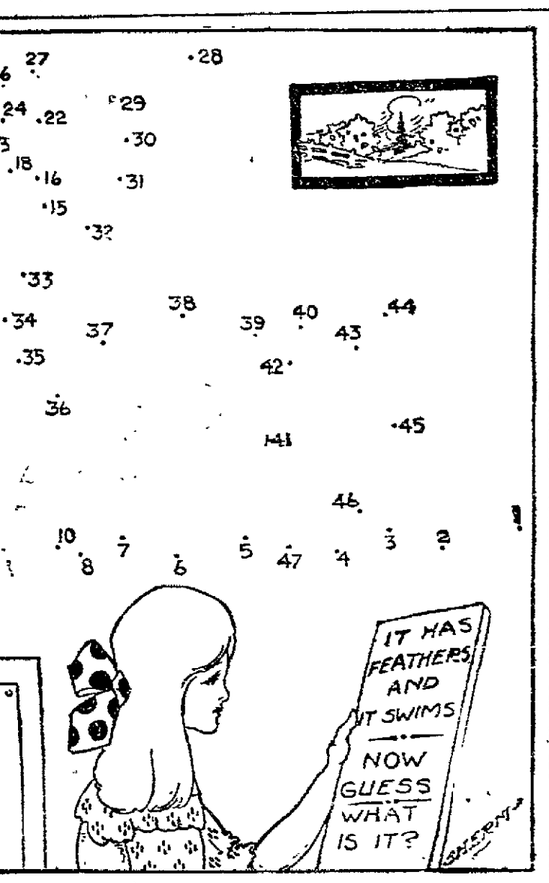

THE TANGLED DOTS.
By Clifford Leon Sherman.

is something that has feathers and swims," said Hortense, "now at first glance," said Terry, "I would say that it was a swan but y a swan with a parrot's ——————." (176).

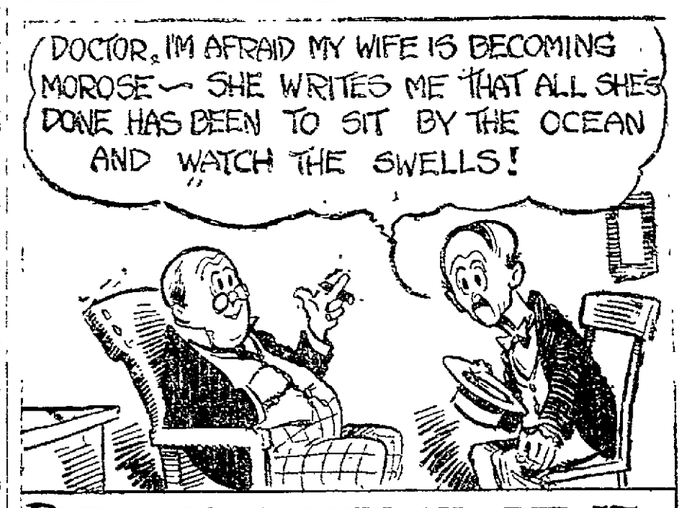

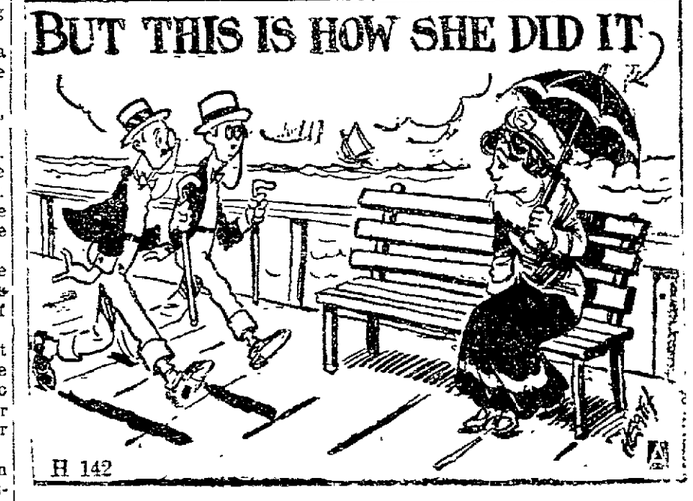

'S DIFFERENT By Hal Probasco

RIBLE TESSIE By Hal Probasco

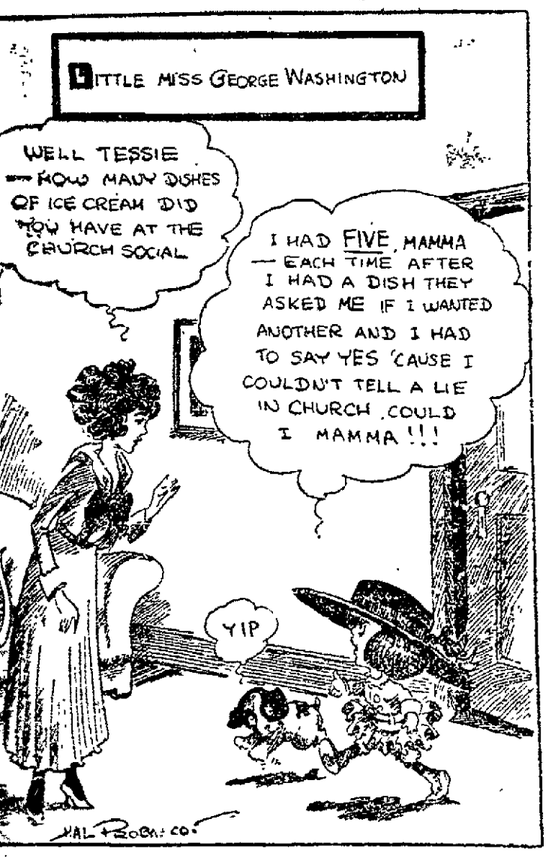

COUNTY NEWS

WELLINGTON

WELLINGTON, Jan. 3.—Mayor Giles Gardner of Grafton was in town Friday.

Mrs. Harold Ringler, of Rochester was the guest of friends here Friday.

Mr. and Mrs. Chas. Baker spent the week end in Cleveland.

Mr. and Mrs. McAlester of Warren visited their daughter and family, Mr. and Mrs. Gosling, Monday and Tuesday.

Mr. and Mrs. Lucius Ward of Berea returned home Friday after a pleasant visit with Mr. and Mrs. Levi Smith.

Mr. N. P. Robinson of Ashtabula is the guest of his mother, Mrs. M. A. Robinson.

Mr. Elmer Forny, wife and daughter Rhea of Lodi, visited a R. K. Knapp's Thursday.

Mr. Chas. Ringler was returned to Mt. Sinai hospital for treatment Friday morning.

Rev. Vernon Emery made a trip to Cleveland Thursday.

Mrs. T. M. Pfeiffer, visited her sister in Grafton, Thursday.

Mrs. C. T. Jamieson was confined to her bed several days.

Geo. Reynolds spent Tuesday and Wednesday in Ashland visiting friends.

Mrs. Mertie Cole spen the week-end with her daughter, Mrs. Bursley and family.

Wh. Edwards and family are camping in Orville Knapp's yard at Ft. Lauderdale, Fla.

Mr. and Mrs. John Perry attended the funeral of Mrs. Campbell, in Pittsfield, Thursday.

Miss Ida Merrill of New London and Miss Phidella Trippe of Rochester were in town, Thursday.

Mr. and Mrs. John Varnes of Georgetown, O., have been visiting Mr and Mrs. Lloyd Buckley.

Mr. and Mrs. C. L. Robinson and son left Thursday to visit Mr. and Mrs. A. S. Robinson in Monroeville Ind.

Mrs. A. B. Hayes of Marion, O., continues to be very sick with pneumonia. Although physicians have given her up she is resting better.

Mr. A. R. Palmer of Cleveland, son of Mr. Branson's former associate in the Wellington Bending Works, G. H. Palmer, attended the funeral services last Wednesday afternoon.

Mrs. Edna Wright and children, Franklin and Raymond spent the week end in Cleveland with Mr. and Mrs. Dan Boltz Elizabeth Wright, who has been spending several days there, will return home with them.

Mrs. Ella Moore of Rushylvania O., has been the guest of her daughter, Mrs. Geo. Weaver. Mrs. Moore and Mrs. Weaver visited the daughter of Mrs. Moore in the Elyria hospital, who is there for an operation.

The brothers of Mrs. E. C. Branson from Galion, O., and from Cheyenne, Wyo., were here in attendance at the funeral of Mr. Branson.

Mrs. Coila Algeo spent Wednesday in Cleveland.

Dr. Weedman, of New London, is now located here.

Chas. Canfield is recovering from whooping cough.

Mrs. Agnes Rowell is visiting Mrs. White at Willard, O.

Miss Emma Patterson is better after a severe cold.

Mrs. H. Thomas and mother spent Wednesday in Grafton.

Mrs. Murch, who has been sick for the past four weeks is gaining.

The name of Mr and Mrs. G. A. Roice's daughter is Mary Ruth.

Miss Helen Benedict of Cleveland, is the guest of Miss Stella Fifield.

Miss Mabelle Wyant and sister Mary spent Wednesday in Cleveland.

Clayton Haulk was in Delaware on business Wednesday and Thursday.

Mrs. E. M. Sponseller returned Saturday from a visit with friends in Akron, O.

Miss Edith Stevick spent the first of the week with a former Oberlin College friend in Solon, O.

The Maccabees gave Mr. and Mrs. H. A. Knapp a surprise on Thursday evening.

Mr. and Mrs. W. H. Husted of Cleveland spent the holidays with Mr. and Mrs. J. H. Grissinger.

Walter Brumby and wife spent Tuesday in Cleveland and Wednesday in Elyria, with Mr. and Mrs. Norcross.

Mrs. Alan Palmer and daughter, Mrs. Ray Palmer and child of Greenwich, are the guests of Mr. and Mrs. Bert Palmer.

Miss Orpha Wilcox went to Cleveland Wednesday, to meet a girl friend, Miss Quigley from Los Angeles, Calif. The two young ladies had a lovely visit together and she may visit Miss Wilcox here.

Mr. and Mrs. H. A. Knapp entertained on Christmas day, nineteen children and grandchildren, at their home on Taylor street. Mr. H. A. Knapp made the taffy, and they had a jolly old time taffy pull.

While on her way home Miss Orpha Wilcox visited Mr. Robert Linder and mother and Mrs. Hodson of Detroit. Mrs. Hodson was formerly Miss Allene Jeffries. All

REV. J. H. GRANT, ELYRIA, GIVES ST. JOHN'S DAY ADDRESS AT AMHERST

AMHERST, Jan. 4—Over one hundred and fifty attended the annual St John's service held by the local Masonic order at the Stone church Sunday afternoon. Fifty Knights Templar of the Lorain order and about fifty local members of the Masons attended in a body. The visiting organization came in a special car.

The Rev. J. H. Grant of the First Congregational church, Elyria, delivered the address.

AMHERST GIRL WEDS PENFIELD RESIDENT

AMHERST, Jan. 4—Miss Olive Hopkins daughter of Mr. and Mrs. Fred Hopkins, became the bride of Lawrence M. Betts of Penfield, in a pretty wedding Saturday afternoon. The ceremony was performed by Rev. A. A. Hunter at the home of the bride's parents on Franklin avenue. The immediate relatives witnessed the ceremony.

The couple were attended by Miss Anna Miller, a cousin of the bride and Clifton Betts, brother of the groom. The bride was gowned in white and carried a beautiful bouquet of red roses.

Following the ceremony a wedding dinner was served.

Mrs. Betts has been an instructor in the Penfield schools and Mr. Betts is the owner of a farm there. They will reside in Penfield.

AMHERST PERSONALS

AMHERST, Jan. 4—Mrs. Wm. Farrell, formerly a resident of Amherst, now of Cleveland is visiting former acquaintances this week.

The public school had their open house day today. This will occur the first Tuesday of every month.

Miss Martha Gerlach returned from her trip to Saginaw, Mich., last evening.

Harold Dute of Axtel street, was unable to return to his studies at Ohio State university due to illness.

Mr. and Mrs. Robert Welsh visited at the home of Mr. and Mrs. John O'Niel of Tenney avenue last evening.

Miss Lucile Barkley has accepted a position as teacher of the school in District No. 7 near Ormsby Corners. Miss Mabel Crandall of Elyria who has held the position since the beginning of the school year, resigned. Miss Barkley took up her duties this morning.

Miss Catherine Pelkman, linotypist of the Amherst News, has returned to her position after spending the last days of the old year with friends in Detroit.

Mrs. E. H. Nicholls was a Cleveland visitor yesterday.

Miss Reese of Oberlin, Miss Willett of Plymouth, O., Miss Driver of Berlin Heights, Miss Harriet Peck of Brownhelm, Miss Kelch of Elyria, and Mr. Johnson of Buffalo returned to take up their duties at school for another semester, after spending a pleasant vacation in their various homes.

Mrs. H. W. Powers was a Cleveland visitor yesterday.

The directors of the Savings & Banking Co. held their regular meeting yesterday. No new business was discussed The stockholders will meet Jan. 10.

Mrs. Chas. Hamann was admitted to the local hospital yesterday

Miss Palmyra Opfer, who has been the guest of Mr. and Mrs. Walter Bechel for a week left for her home at Elkhart, Ind., yesterday.

Mr. and Mrs. Ralph Bartholomew and Mr. and Mrs. Leroy Mills and family spent the holidays with Mr. and Mrs. R. E. Mills.

Four candidates will be initiated to the chapter of the Pythian Sisters this evening.

Miss Margaret Smythe and little nephew, John Joseph, Jr., returned last evening from their visit to Dennison, O.

S. K. Guff of Elyria visited Amherst on business, yesterday.

The most novel dance of the season to be given by Pythian Sisters and K. of P. will be held tomorrow evening. One feature of the dance will be a double dress drill by both orders.

Misses Lena Redman and Rena Miller were hostesses to the H. M. C. club on New Year's eve. This was a Christmas party and watch party combined. The living room was prettily decorated in the Christmas colors of red and green and the color scheme of the dining room was carried out in the club colors, white and yellow. Vanilla ice cream was served at midnight. Luncheon at 12 o'clock. There were twenty in the party.

A party was held in honor of Harold Mischka's twelfth birthday at his home on Forest street Sunday evening. About seventeen attended the party. He received many fine gifts.

The local business houses will resume Wednesday afternoon closing this week. All stores remained open Wednesday afternoons during December.

John Fazey of Amherst suffered lacerations about the face when the automobile which he was driving collided with another auto near stop 48, Lorain, Saturday evening. Pieces of glass from a shattered windshield struck Fazey His injuries are not serious. Wm. Wirth who was with him was unhurt.

Miss Lucile Wesbecher spent the week end with her mother, Mrs. J. Wesbecher of Cleveland of Cleveland avenue.

Miss Mildred Holzhauer has spent the past week as the guest of Mr. and Mrs. C. W. Jauch of Cleveland. Mr. and Mrs. Jauch returned to Amherst Saturday with Miss Holzhauer to spend the week end.

Stanley Hart of Western Reserve university, Cleveland, spent New Years with relatives here.

Miss Alma Rhinehardt of Brownhelm was the week end guest of Mr. and Mrs. Jacob Krieg.

Mrs. J. Varso, who was operated upon at the hospital Thursday is improving.

Mayor A. R. Jones of Elyria was an Amherst visitor, Sunday evening.

A son was born Sunday evening to Mr. and Mrs. Carl Swiers of Elyria. Mrs. Swiers was formerly Miss Frances Gotro of Amherst.

Miss Margaret Bodmann of Cleveland spent the week end with Amherst relatives.

Miss Helen Klire of Lorain spent Sunday with Mr. and Mrs. H. L. Plato of Jackson street.

Kenneth Tolhurst spent the week end in Cleveland.

A. M. Schofield has returned from a week's business trip to Toronto, Canada.

John Gotro of Detroit is visiting at the home of Mr. and Mrs. Rudolph Lau of Elyria avenue.

GRAIN RECORDS BROKEN DURING THE PAST YEAR

CHICAGO, Jan. 4—Wheat receipts at the Chicago Board of Trade, the world grain center, during the year 1920 totaled 29,125,000 bushels, according to the annual report of Secretary John R. Mauff. Corn receipts were 85,426,000 bushels and oats, 74,767,000.

Brighter days are ahead for all branches of the grain industry, from grower to manufacturer and distributor, the report indicates.

"The year of readjustment has also been a year of discontent," says the report. "Business of every kind has had to face new problems. The downward trend of grain prices resulted in criticism of the Board and other grain exchanges on the assumption that trading in futures was responsible. In sharp contrast to this view comes the report of the Federal Trade Commission, listing the causes for lower wheat prices, the same causes as set forth by leaders in the grain trade before the commissions' investigation. The comission's report did not include future trading as a contributing factor.

"The Board's mission is to provide a meeting place for buyers and sellers of the world who are guided by supply and demand. The Board does not make prices nor deal in grain. It merely records prices and lays down rigid rules under which buyers and sellers are guided. Through the hedge or market insurance, the dealer, protectd against the risk of ownership, can pay more to the grower, and the miller likewise protected, can charge less to the consumer.

"Standardized grades, accurate inspection, an inflexible code of honor, and above all, the future system of the organized grain exchanges have made the grain industry a shining example of economic efficiency. That this is appreciated by the trade at large is best indicated by the amount of produce handled at Chicago during the year 1920

Receipts

(Last week of Dec. estimated)	
Flour, bbls.	8,368,000
Wheat, bu.	29,125,000
Corn, bu.	85,426,000
Oats, bu.	74,767,000
Rye, bu.	6,349,000
Barley, bu.	11,302,000
Cured meats, lb.	73,696,000
Fresh meats, lb.	711,664,000
Lard, lbs.	124,103,000
Hay, tons	18,953

The excess shipments of wheat

KIPTON

KIPTON, Jan 4—Mr. and Mrs. Adam Geist attended the golden wedding anniversary of Mr. and Mrs. Adam Burk of Vermilion, on Saturday afternoon.

A watch party was held at the home of Miss Ruth Bradley on Friday evening, Dec. 31. Games were played and a fine luncheon was served. All departed at a late hour, after having spent a very pleasant evening.

Miss Bertha Mocht of Cleveland spent New Years and Sunday with her mother.

Mrs Mabel Brown and Miss Marian were in Cleveland, Friday.

Mr. and Mrs Samuel Davidson were in Elyria Thursday on business.

The Union Ladies' Aid society will serve dinner in the basement of the church Thursday.

Mr. and Mrs Carl Smith and sons of Elyria spent New Year's day with his parents, Mr. and Mrs. Jacob Smith.

Miss Ethel Betts spent New Year's and Sunday with her parents.

The second number on the lecture course will be given Jan. 6, at the town hall.

Miss Mabel Bronson returned to Day ton Sunday evening, after spending her vacation with her parents.

Mrs. Cora Rolfe and sons took New Year's dinner with Mrs. H. O. Bursley.

Otis F Curtis of Ithica, N. Y., spent New Year's day at the home of Dr. Weeks. He was on his way home from a science meeting in Chicago.

John Hand of Elyria spent a couple of days last week at the home of his mother.

Many enjoyed the fox hunting, Saturday.

Robert Ward and wife and H. B. Ward and wife of Lorain were the guests of Mrs. Cora Rolfe, Sunday.

Rev. Wynn has purchased the Charles Whitney house, where the family lives.

The cinder road west of the Center is completed and work is now going on on the east side of the Center.

Miss Myrtle Hurd was a recent guest at the Wm Ingersoll home

Miss Lela Haigh returned to Barberton, Sunday evening, after spending her vacation with her parents.

Mr. and Mrs. Wm. Davidson were shoping in Oberlin Thursday.

Mr. and Mrs. Hudson, Mr. and Mrs. Brumby spent Sunday with Mr. and Mrs. Samuel Davidson.

Mr. and Mrs. Forest Hinman entertained at a card party Friday evening with fifteen present. Lunch was served as the old year went out and the New Year came in.

Mr. and Mrs. A. S. Davidson entertained on Sunday, Miss Adeline Ehrke of Cleveland, Mrs. J. Albright and daughter of Oberlin.

Mr and Mrs. Sharp, Milton Perkins and Frances and Nellie Obitts attended a watch party at the Frank Calkins' home, Friday night.

Harry Howk spent over New Years and the week end in Wellington.

Thomas and Jack Grogan spent New Years and Sunday with their parents. Thomas Grogan is a physical training teacher in the Collinwood Junior high school.

Mr. and Mrs. Walter Runkle spent over Sunday with her grandparents, Mr. and Mrs. Louis Arnold.

Mrs. Jim Calkins spent Thursday in Elyria when her brother was operated on at Memorial hospital.

Mr. and Mrs Craft came home from Creonan Sunday night, after spending their Christmas vacation there.

Mr. and Mrs. John Brumby and Harry Howk visited in Elyria on Friday.

Mr. and Mrs. Lewis Baker returned home Sunday, after spending their vacation at the C. D. Bayless home.

Mrs. Wendell Unger and baby were recent visitors of her parents, Mr. and Mrs. Claude Buckley.

HUNTINGTON

HUNTINGTON, Jan. 3.—An all day Grange meet next Thursday. Installation of officers.

Herman Gaggett preached in the Community church Sunday.

Clifford Bowen is spending a few days in Cleveland.

Henry Lawence spent a few days in Wellington with his son Fred.

Grace Solida is spending the week in Wellington with friends.

COUGHED SO HARD HE WAS READY TO DIE

But He Recovered Quickly and Gained 9 Pounds in 5 Weeks.

"Last December I caught a heavy cold, which left me with a deep-seated cough. I coughed so hard it would start the blood. I thought I was a goner, until I tried Milks Emulsion. I used 9 bottles altogether. My cough is gone, and I have gained nine pounds in five weeks. If anyone doubts it, let them write me."—Chas. L. Walters, 117 So. 18th St Pittsburgh, Pa.

When hundreds upon hundreds of people tell you of just such recovery, just such gains in weight, it must be worth your trying, at least. A trial costs nothing.

Milks Emulsion is a pleasant, nutritive food and a corrective medicine. It restores healthy, natural bowel action, doing away with all need of pills and physics. It promotes appetite and quickly puts the digestive organs in shape to assimilate food. As a builder of flesh and strength, Milks Emulsion is strongly recommended to those whom sickness has weakened, and is a powerful aid in resisting and repairing the effects of wasting diseases. Chronic stomach trouble and constipation are promptly relieved. It produces remarkable results in colds, coughs and bronchial asthma.

This is the only solid emulsion made, and so palatable that it is eaten with a spoon like ice cream. Truly wonderful for weak, sickly children.

No matter how severe your case, your are urged to try Milks Emulsion under this guarantee—Take six bottles home with you, use it according to directions and if not satisfied with the results, your money will be promptly refunded. Price 75c and $1.50 per bottle. The Milks Emulsion Co., Terre Haute, Ind.

THE ELYRIA - LORAIN ABSTRACT CO.

Abstracts, Extensions, Certificates of Title.

SERVICE

Courteous—Acurate—Prompt

303 Elyria Block. Elyria Tel. 2961

Phones. Bell Main 259; Citizens 2620

Correspondents L. W. Wagner & Co., E. F. Leonard & Co., New York and Chicago

F. G. Sprague & Co.

STOCKS, BONDS, COTTON, GRAIN, PROVISIONS

MEMBERS CHICAGO BOARD OF TRADE

315 ELYRIA BLOCK

E. A. McKNIGHT, Manager Elyria, Ohio

NORWALK

Jan. 3—Twin calves [illegible] named

ron County Farm Bureau.

Deaths: Thomas Jarrett, 74; Jarrett, 74; Irving Cole, 70, at Winfield, Kans.; Mrs. Charlotte Webster, Mrs. Virginia Ingam, at Philadelphia, and Albert L. Williams

Two hundred and fifty men who

CHRONICLE WANT ADS.

Small Cost—Big Returns—Phone 2316

LOCAL CLASSIFIED RATES—EFFECTIVE JULY 1, 1920.

All Classified Advertising, except Situations Wanted, Lost and Found, and Real Estate, when paid in advance. One insertion, per line 8c; three consecutive insertions, per line 7½c; six consecutive insertions, per line 7c; charged, per line 10c; Situations Wanted, Lost and Found, cash in advance, per line 6c; charged, per line 8c; Real Estate, buy and sell cash in advance, one insertion, per line 10c; three consecutive insertions, per line 9½c; six consecutive insertions, per line 9c; charged, per line 12c; Death and Lodge Notices, Cards of Thanks, In Memoriam, Announcements, etc., when run in the Classified column, six lines or less per insertion 75c; additional lines, per line 10c. We will not be responsible for any cancellations of advertisements taken over the telephone or for more than one incorrect insertion of any advertisement. Credit is extended to our customers for accommodation only; to assure credit, bills must be paid promptly.

Lodge Notices

THE MASONIC TEMPLE COMPANY
NOTICE OF ANNUAL MEETING
Elyria, O., Jan. 4, 1921.

Notice is hereby given that the annual meeting of the stockholders of The Masonic Temple Company for the election of Directors and the transaction of such other business as may properly come before the meeting, will be held in the Lodge Room, fifth floor of the Masonic Temple, Elyria, Ohio, on Monday afternoon, the seventeenth day of January, 1921, at two o'clock.

D. J. NYE, President.
CHAS. E. TUCKER, Secretary. 1t

OBITUARY

Henry E. Symons, son of Henry and Amy Symons, was born at Buckcombe Leutrenchard, Devonshire, England, May 22, 1843. He was given birth in a country home of which his father held possession as a tenant. His parents having been believers from childhood, in the church of England, he was raised and brought up to this belief. Having finished school at the age of twenty, he took up work as an agriculturist with his father, until his death in 1872.

Being of an adventurous nature, soon after, left England for America, landing at New York, July 2nd, 1873. From New York he emigrated westward, arriving at Grafton, Lorain county, July 4th, 1873. Taking up work as a farm hand, he later emigrated westward into Michigan where he took up work as a merchant miller, following this work until 1877, when he returned to England for a visit, at which time he witnessed the death of his beloved mother in the sunset of life at the age of 77 years. Shortly after he returned to America and was united in marriage Nov. 6, 1878, to Tamzin A. Bastard, of Copopa, Lorain county, Ohio. To this union was born six children, three boys and three girls—Robert Henry, Tamzin Amy, Thomas Bastard, Jonas Edwin, Laura Ann and Fannie Susanna. The two eldest sons died in infancy. Shortly after his marriage he moved on to Michigan where he took up his commercial work as a merchant miller, following this work until the fall of 1906, when he returned with his family to Ridgeville, Ohio. After having spent eighteen months in the village, retired to the farm, where on December 22, 1920, he peacefully and quietly passed into eternal rest. He leaves to mourn the loss, a bereaved wife, four children, five grandchildren and many friends.

As he departs from us in body, there still in our hearts and minds remains the impression of a faithful husband, a kind and tender-hearted father.

We shall miss him—but
Was there ever a lilly that did not fade,
Or a rose that did not die?
Was there ever a dawning without the shade
Of the night time in the sky?
Was there ever a summer too fair for flight;
An autumn that turned not gray?
Was there ever a winter of snow-flakes white,
That did not pass away?

Resting at last from sorrow,
Resting from all pain,
Never to woke on the morrow
To suffer or grieve again.
Crowned with the meed of duty
Done in the strength of love,
Always to rest 'mid the beauty
Of the Father's home above.
Joy in the place of weeping,
Peace in the stead of fears;
Those neath the dear Savior's keeping,
Are here through the endless years.

Lost, Found, Rewards

LOST—14-ft. log chain, on Oberlin road, Saturday morning. Finder return Canfield Co., East Bridge.

LOST—A string pearl beads on or near Riverside court. Phone 37472. Reward.

Business Personals

We haul anything we can get in our wagons. Prices right. See Geo. Lunn, 535 Lodi St. Phone 2261.

Any one wanting shrubs or fruit trees or grape vines trimmed, call 36751.

EXPERT SHOE REPAIR SHOP
Please don't throw away your old shoes. We save them for you. Make them look like new. 104 West Ave., Jackson Hotel Bldg.

HARLEY PRODUCTS please the most critical. Everything good to eat shipped from factory to home. The E. C. Harley Company Dayton, O., W. T. Marshall, salesman, 225 Eighth street, telephone

NOTICE

WILL PAY for positive information, dates of birth and death, Aaron Morehouse and wife, Ann Patchen, supposed to have died in Carlisle about 1846. Important. Orra E. Monnette, 308 Broadway, Los Angeles, California.

You still have time to have the
Holland Furnace
put in your home before Christmas. Phone 2866 for free estimate.

The General Pattern Co.
Patterns and models. Buckeye St. Dial 2798 evenings 3144.

Miscellaneous

FOR SALE—Boy's overcoat, size 14; also skunk muff. Call 717 Broad, or Phone 7501.

FOR SALE—Household furniture. Must be sold this week. 110 Brooklyn St.

FOR SALE—Fresh Jersey cow and calf. A. Hoadley, Stop 81, Oberlin Rd.

FOR SALE—Typewriter, new. Will sell for $50. 309 8th Place. Phone 36613.

FOR SALE—Sewing machine, washing machine, fruit jars, pictures, etc. Call at 704 East River after 6 p. m.

FOR SALE—16-in. wood, $5, delivered. Call Phone 8833 or 252 R4.

GRAPHAPHONE — Mahogany cab, plays all records; bargain. Vital Sales, 47 E. Ave.

COMBINATION WARDROBE and Folding Bed, cheap. Vital Sales, 47 E. Ave.

FOR SALE—Wood. Phone Waltom Ice Co., Automatic 2867. Bell Main 257-R.

FOR SALE—16-inch cord wood, chestnut fence posts and rough lumber of all descriptions. Elyria Construction Co.

Female Help

WANTED—A cook, immediately. Mrs. W. G. Sharp, 301 Washington Ave. Phone 2370.

WANTED—Lady with large acquaintance in Lorain, having a good high school education to do special work in that city. Do not apply in person, but write your application stating qualifications, salary desired and detailed information concerning yourself. Address "Steady Work" care Chronicle-Telegram, Elyria, Ohio.

WANTED—Young lady who desires to learn reporting on daily newspaper. High school education essential. Apply to Mr. Calman, Chronicle-Telegram.

Male Help

WANTED—Men who wish promotion to enroll in the Free Evening Classes of the Public Schools. Enroll with Supt. Shelton in his office in the Technical High School building on Sixth St., from seven to eight-thirty, Tuesday and Thursday evenings of this week. Classes in mechanical drawing, machine shop practice, and auto construction and repair. New term begins Tuesday evening, January 4th.

Fifty High Grade Men

Only men wanting to make a permanent connection with a company of 50 years' standing need apply, for Retail and Wholesale work in our new selling campaign. Must be willing to go to work anywhere in the United States.

Prefer men now employed who want to make more money. Sales Experience not necessary. We thoroughly school you at our factory and Sales Offices. Positions apprehend very satisfactory remuneration; must be between 25 and 40. Apply in writing immediately for appointment. References. Sales Department.
WHITE SEWING MACHINE CO.,
CLEVELAND, OHIO.

Situations

YOUNG woman, good cook, wants house work by the day. Address Box G-20 Chron.-Tele.

WILL make baby clothes. Call 21 Artemas Ct. Phone 8503.

Wanted

WANTED—Situation at housework in widower's home. 1430 West 19th St., Lorain, Ohio.

WANTED—To rent six or seven-room house about February 1st. Phone 30331.

WANTED—Work for Ford truck. Phone 37781. Inquire 1022 East Ave., O. E. Brooks.

WANTED—Girl for general housework. Apply in person. A. P. J. O'Donnell, 257 Washington Ave.

WANTED—Day washing and ironing. Phone Automatic 2738.

WANTED—Reliable man or boy to distribute circulars. Apply 579 Broad St.

WANTED—Upholstering and furniture repairing. First-class work; modern price. Estimates cheerfully given. Send card, I will call, or Phone 2765, Eureka, 532 West River.

WANTED—To buy two or three hundred bundles of corn stalks. Chas. Emery. Phone 30623.

Rooms

FOR RENT—Furnished room, downstairs; for one or two gentlemen. 313 East Ave. rear.

FOR RENT—Four rooms. Inquire 169 Ridge St.

FOR RENT —5-room apartment; heated, newly decorated. Phone 2956.

FOR RENT—Modern furnished room. Private family. 158 Pasadena Ave.

FOR RENT—Three furished rooms, light housekeeping or sleeping. 405 Second.

FOR RENT—Furnished room to gentleman. Office man preferred. 340 W. 4th.

FOR RENT—Flat. Inquire at Royal Clothing Store 593 West Broad St.

FOR RENT—Furnished rooms, sleeping or light housekeeping. 219 Chestnut.

FOR RENT—Cosy warm rooms, two minutes from square. 33. Call 7791.

FOR RENT—5 room apartment heated, newly decorated. Phone 2956.

FOR RENT—Flat, modern. Phone 2775.

FOR RENT—Suite of rooms on ground floor, 10 minutes walk from square. Inquire of F. R. Eckler, Savings Deposit Bank and Trust Co.

FOR RENT—Furnished rooms. Two blocks from square. Phone 37342.

FOR RENT—Five rooms and bath, 116 Water St. No children. Inquire 1260 East Avenue.

FOR RENT—Two nicely furnished rooms for light housekeeping. 160 Northrup St. Phone 9731.

Houses

FOR RENT—Five-room bungalow and bath; furnished. Phone 38052. Eastern Heights.

FOR RENT—Choice 8-room house. Stop 6, Lake Ave. Modern. Phone 36564.

FOR RENT—New, east side, paved street, furnace, electricity. Phone 6154.

FOR RENT — 8rooms and bath. Could be used for two families. 212 Gates Ave. Phone 4X, Ridgeville, Stop 70.

FOR RENT—Six-room house. Stop 8, Miller Court. Phone 7092.

FOR SALE—House, 6 rooms, bath, slate roof, cement cellar, house in good condition, large garage, gas and electricity. Will sell cheap if sold at once, owner leaving city. Inquire 1306 Lake Ave.

FOR SALE—Two suits, slightly used. One blue with extra trousers, one dark, gray striped. Globe Tailoring, Sharp Blk. Phone 2831.

Autos, Etc.

FOR SALE—1917 Ford touring. Winter top, new tires, good running order. A. S. Hartley, 1317 14th St., Lorain, O. Phone 3670.

FOR SALE—Practically new Essex roadster. Phone 8503.

FOR SALE—Buick coupe. Inquire 205 Elyria Block.

FOR RENT—Garage. Dr. Grabill, Second St.

Real Estate

FOR SALE—House, well located lot, take part payment. Phone 6154.

FOR SALE—Modern ten room house in good condition. East Side. Reasonable price to settle Estate, cash or terms. Phone 2653.

A FEW BARGAINS

7 rooms and bath, gas elec., basement, furnace, fireplace, good lot, a neat home, $4750.
East Side, 5 and bath, elec., garage, hen house, good lot; only $2700, terms.
1-2 acre, suburban home; barn, elec., 6 rooms; only $2500, $600 down.
A neat 5 and bath, East Side; modern in every respect, paved street, well located, $4600.

RAUS & MORGAN
214 Elyria Blk. Phone 2967

Have several farms of different sizes. What are you looking for?
F. E. SCHWARTZ
R. D. 1, La Grange
Bell, Elyria Central. 251-R-3

Legal Notices

LEGAL NOTICE
17558

Emmett Hostler, whose residence is unknown will take notice that on the 15th day of December 1920, Londie M. Hostler filed her petition Number 17558, in the Court of Common Pleas of Lorain County, Ohio, against him, praying for a divorce from him, charging him with gross neglect of duty and abandonment of her.

Said cause will be for hearing on or after the 26th day of January 1921.
Dated Dec. 13, 1920.
C. A. METCALF,
Atty. for Plaintiff
12-14, 21, 28 1-4, 11, 18.

LEGAL NOTICE

Mary Selage, residing at 1848 Alcott Avenue, Kalamazoo, Michigan, is hereby notified that Joseph Selage has filed his petition against her for divorce and custody of minor children in case No. 17571 of the Common Pleas Court of Lorain County, Ohio; that said cause will be for hearing on and after the 4th day of February, 1921.
JOSEPH SELAGE.
R. F. VANDEMARK,
Atty. for Plaintiff
12-21, 28, 1-4, 11, 18, 25.

LEGAL NOTICE
17530

Hoyt Kaley, residing at the St. Francis Hotel, Newark, New Jersey, is hereby notified that Gladys M. Kaley has filed her petition against him for divorce, alimony and equitable relief in case No. 17530 of the Common Pleas Court of Lorain County, Ohio, and that said cause will be for hearing on and after the 20th day of January, 1921.
GLADYS M. KALEY
Plaintiff
R. F. VANDEMARK,
Attorney
12-7, 14, 21, 28 1-4, 11

NOTICE FOR PAROLE

Notice is hereby given that Raymond Myers a prisoner now confined in the Ohio State Reformatory Mansfield Ohio is entitled, under the law and rules governing paroles from said institution to recommendation to the Board of Clemency, by the Superintendent and Chaplain as worthy of consideration for parole. Said application will be for hearing on and after January 11, 1921.
O. F. GARVER,
Chief Clerk.
12-28 1-4-11.

LEGAL NOTICE
17572

The Defendant, Cora Pier Sheridan whose residence is unknown, will take notice that on the 18th day of December, A. D. 1920, the Plaintiff, James F. Sheridan, filed his Petition in the Court of Common Pleas of Lorain County, Ohio, in Cause No. 17572 praying for a divorce from said Defendant on the grounds of gross neglect of duty and extreme cruelty.

Said cause will be for hearing on and after the 2 day of February 1921.
JAMES F. SHERIDAN.
By GLITSCH & STACK,
His Attorneys
12-21, 28, 1-4, 11, 18, 25.

LEGAL NOTICE

Frank Williams residing at Brooklyn, New York, and Lizzie W. Morse residing at R. D. 5, Flint Michigan, will take notice that L. E. Burgner, Administrator with the will annexed of the estate of George Williams, deceased, did on the 27th day of November, 1920, file his Petition in the Probate Court of Lorain County, Ohio, alleging that the personal estate of said decedent is insufficient to pay his debts and the charges of administration; that he died seized in fee simple of the following described real estate:—

"Situated in the Village of Oberlin, County of Lorain and State of Ohio, and known as being the undivided one-half interest in and to a part of Township Lot Number Eighty-six (86) and the southwest part of Village Lot Thirty-one (31) on the East side of South Park street (formerly Water street) and bounded as follows:

Beginning at the Southwest corner of land in said Lot deeded by P. F. Haynes to Thomas Jarvey, and in the West line of said lot, thence running East ten (10) rods to the East line of said lot, thence South to the land formerly owned by Luther Broadwell; thence west to the west line of said lot; thence North to the place of beginning, being about eighty-seven (87) feet frontage on South Park street.

Also another piece or parcel of land situated in the Village of Oberlin and being part of Township Lot Number Eighty-six (86) of Russia Township and is bounded South by land formerly owned by N. Gerrish, West by lands above described, North by land of Morning Janey, East by land of Louis E. and Harriet D. Burgner. The above lands are the same premises deeded by William L. Sanders and May Sanders to John Cliff and recorded in Volume 119, Page 587 of Lorain County Records of Deed."

That Anna Quinn Williams widow of said decedent is entitled to dower in said estate.

The prayer of the Petition is that said property may be sold to pay the debts and charges against said estate and said defendants above named are hereby notified that they have been made parties defendant to said Petition and are required to answer on or before the 12th day of February, 1921, or prayer of said Petition will be granted.
L. E. BURGNER,
Administrator
By STROUP & RICE,
His Attorneys
12-14, 21, 28 1-4, 11, 18.

GRAFTON GIRL WEDS LA GRANGE RESIDENT

GRAFTON, Jan. 4.—Miss Ruth Bartlett, of Grafton and Harold Biggs of LaGrange were married on Dec. 28.

Mrs. Howie of Elyria called upon her friend, Mrs. Fred Cragin, Wednesday afternoon.

Mrs. W .A. and Mrs. C. M. Spitzer, of Chatham, visited her parents, Thursday and called on friends in Elyria.

Mrs. Weidenheim, of Elyria spent Thursday with her children in Grafton.

Mr. Hermon Litchfield visited O. M. Spitzer Thursday.

John Strickland recently visited his sister, Mrs. Pullman in Medina.

Mrs. Pulse and children of Elyria, visited her mother on Christmas.

Mr. Beesing and daughter, Miss Rhea visited his mother in Amherst, Sunday.

Mr. and Mrs. Elzy Reichard spent Saturday with Mr. and Mrs. Lechner in South Brooklyn.

George Bensing spent Saturday and Sunday with Mrs. Willis Hitchcock.

Wednesday afternoon, Dec. 22, Miss Gertrude Knechtges entertained the 500 Club at her home. Mrs. B. Rothgery secured first prize and Mrs. Holder, Mrs. Rollins, Mrs. Knight, Mrs. Perry, Mrs Arthur Reinhart, Mrs. B. Rothgery and Mrs. Ables.

The business men held a special meeting Tuesday evening, Dec. 28. The plan was discussed of having special sales for eight consecutive Saturdays and two Dollar Days one late in January and one late in February.

Mr. and Mrs. George Spitzer entertained the 500 Club at their home Thursday evening. Each member present was asked to write a letter to Santa Claus and in made every one of the club members. Mrs. John Knight and Mr. B. Rothgary won in the contest. A two course luncheon was served by Mrs. Spitzer. Mrs. Ables won at 500 and Mr. Rollins made the highest number of points. Second prizes went to Mrs. Barth and Dr. Park. The club was entertained at a New Year's party, Dec. 31 by Mr. and Mrs. Rothgery.

Supt. Tahler was in Columbus last week attending the state teacher's meeting.

Mrs. Clark Kilgore of Greenwich called upon relatives here recently.

Mr. and Mrs. L. M. Taylor of Indianapolis were Christmas guests of Mr. and Mrs. Zimmerman.

Mrs. Dimke who has been quite sick with quinsy is convalescing.

The Grafton orchestra was entertained Thursday evening by Cyril and Walter Maple at the home of their parents.

The W. C. T. U. meets with Mrs. Cragin Wednesday, Jan. 5.

Miss Mildred Dimke and brother, Theodore entertained at a seven o'clock dinner Christmas eve. Miss Linder, Mr. Horton, Mr. Meinke and Mr. Corey.

The men of Grafton met at the M. E. church Sunday afternoon Jan. 2. The speakers were Dr. Crozier of Berea and Hon. George Chamberlain of Elyria.

Mr. and Mrs. Whitcomb and children visited relatives in Wellington, recently.

Mrs. Hancheit of Wakeman, visited her sister, Mrs. Reinhart, recently.

Mr. and Mrs. Gardner entertained Mr. and Mrs. Howk of Medina, recently.

Mr. Frank Berril of Lorain visited relatives here last Friday.

Joe Noveski was in Columbia Tuesday.

Don Carmel is visiting his grandfardents at Galion.

Miss Verna Gibson of Lakewood recently visited her parents, Mr. and Mrs. L. D. Gibson.

Mrs. Glen Rogers and sister recently visited relatives in Elyria.

Miss Ruby Swartz spent Christmas with Mr Jimmerman and family.

Mrs. Barden and son, John visited in Cleveland for several days.

RIDGEVILLE

RIDGEVILLE, Jan. 4.—Mrs. Harley Eldred was a guest of her sister, Mrs. Carrie Thompson, in Lakewood, on Saturday.

Mr. and Mrs. Martin D'Lloyd and daughter, Thelma, spent New Years day with Mr. and Mrs. G. Terrell at Fields.

Mr. and Mrs. Frank Rollin entertained their son, Franklin and daughter, Lucile and their families on New Year's.

Marguerite Shaw of Elyria and Miss Helen Martin of Bellevue were guests of the former's grandparents on Wednesday.

Mrs. Clifford Terrell was home from Lakewood for New Year's and Sunday.

Miss Lewis and her guest, Miss Gregory, have returned to résume their studies at Vassar.

Mr. and Mrs. Schaber, son and daughter were called to Lorain on Tuesday to attend the funeral of his nephew, Wm. Adam Gray.

Miss Alice Evans, who spent the holidays at the home of her brother M W. Evans, returned to her home in Washington, D. C., on Saturday. She was accompanied by her mother, Mrs. Evans, who wil spend the winter with her.

Mr. and Mrs. Z. A. Shaw entertained a family party of twelve on New Year's day the guests including their two sons and their families. A. H. Shaw and family of Cleveland Heights remaining until Sunday night.

ASHLAND

ASHLAND, Jan. 3— William Armstroug, 16, taken off Cleveland, Columbus & Southwestern Electric car here on orders from Cleveland police.

Marriages: Paul J. Hughes, Mansfield, and Cora E. Blue, Savannah; Jesse J. Uhler, Pery township and Fannie M. Faddis, Rowsburg; Charles V. Hutchinson, Shreve and Faye Ettat Budd, Ashland; Oscar M. Phillips and Hortense Stone, both of Orange township and Victor H. Bachmann and Mary A. Krause, both of Ashland.

Evangelistic campaign at First M. E. church starts.

Ashland County Farm Bureau starts drive for 1,700 members.

Mrs. Pauline Mansen, eighty, makes third voyage from Christiania, Sweden, unescorted.

Private corporation succeeds municipal electric plant operated since 1892 at Loudonville. Same company also supplies Perrysville.

CALIFORNIA REPRESENTATIVES SEEK TO SOLVE JAP PROBLEM

The California committee snapped in session.

A committee formed of the representatives in congress from California, headed by Representative Julius Kahn, are holding meetings in Washington in an effort to bring about some solution of the Japanese immigration question which is so critical at this time on the Pacific coast. The members of the committee snapped in the military affairs committee room at the capitol, from left to right, are: Representatives John E. Raker, Charles Hiram Randall, John Arthur Elston, Julius Kahn (chairman), Henry Zepas Osborne, Clarence F. Lea, Henry Ellsworth Barbour and John I. Nolan.

NORTH ELYRIA

NORTH ELYRIA, Jan. 4—Mr. and Mrs. B. Haynes and family had New Year's dinner with relain Elyria.

Mr. and Mrs. H. Cunningham and family spent Saturday evening in Amherst.

Miss Alta Myers and Mrs. G. Andress and little son Earl, Mr. and Mrs. H. Jackson and children spent New Year's at the Myers home.

Mr. and Mrs. Archie Haynes took New Year's dinner at the William Beese home.

The Pomona Grange meets in Oberlin, Saturday, Jan. 8.

Mr. and Mrs. J. Morris and family spent New Year's with he parents, Mr. and Mrs. Wm. Beese

There was a watch party at the home of Mrs. B. Haynes, Friday evening.

Mr. and Mrs. Hackel of Avon spent Sunday with their daughter, Mrs. L. Keller and family.

Miss Ella Tilden entertained her brother, L. Tilden of Cleveland and Mr. and Mrs. Peters of Elyria on New Year' day.

Mrs. Martin Robert entertained friends from Elyria and Pittsburgh, recently.

Mr. and Mr. G. Langton entertained at dinner New Year's, Mrs. Hurlbut and daughter Edith and Mrs. Stockford of Elyria.

Theodore Langton, who has been visiting in Michigan, has returned to his home.

VERMILION

VERMILION, Jan. 3.—Figuring prominently with social functions of the holiday season was the dinner party given by Mr. and Mrs. W. H. Homen Wednesday evening at their home in Lorain at which time they announced the engagement of their daughter, Goldie to Myron Kishman of Vermilion.

Mrs. Otto Full was in Cleveland Wednesday.

Misses Anna Mae and Rhoda Williams spent Wednesday in Cleveland.

John Delker is spending a few days in Moulton, Ala., owing to the death of a relative.

Miss Mary Harris was in Elyria Thursday and Friday.

Miss Merry Crooks, of Ceveland was the guest of Mrs. Robert Parsons for a few days this week.

Charles Horton spent Wednesday in Cleveland.

Miss Ruth Wakefield was in Elyria Thursday.

Frank Long has returned to his home here after completing a summer on the lakes.

W. H. Moody was in Cleveland Thursday.

Henry Prosser of Lorain, accompanied by his two sons, were in Vermilion Thursday.

Oberlin Road

OBERLIN ROAD, Jan 4.—Mr. and Mrs. M. D. Arndt of Oberlin spent New Year's day at the home of Mr. and Mrs. Charles Rhodes.

Mr. and Mrs. Martin Waller entertained a company of friends at a watch party at their home on New Year's eve.

Mr. and Mrs. Carl Dostal of Elyria, are visiting at the Lewis Avery home.

William Farr and Harold Hutchinson are ill.

Mr. and Mrs. Andy Edmonds and family and Mr. and Mrs. George Waller and daughter, Betty Geneva attended a family gathering at the home of Mrs. Mettie Campbell, on New Year's day.

Mr. and Mrs. Edward Knapp of Stop 86 spent several days last week at the home of Mr. and Mrs. Bartess.

Norman Long is still indisposed.

Mr. and Mrs. Alfred Hopkins, of LaPorte, spent Saturday at the home of her grandparents, Mr. and Mrs. George Wack.

Mr. and Mrs. Clair Brooks and family visited Sunday ata the home of Mrs. Brook's parents, Mr. and Mrs. John Morris in Oberlin. Mr. Morris will leave for Alabama, Monday morning.

Mr. and Mrs. Charles Brooks spent Sunday in Oberlin with her mother, Mrs. Beam.

DAUGHTER OF FEDERAL RESERVE HEAD IS AMONG CHARMING BUDS AT CAPITAL

Miss Alice Harding.

Miss Alice Harding, daughter of W. P. G. Harding, governor of the federal reserve board, is one of the season's most attractive buds at Washington, D. C. She brings the historic grace and charm of the southern girl with her.

FRENCH PAPER CHARGES THAT ENGLAND IS CROWDING FRANCE OUT OF NEAR EAST

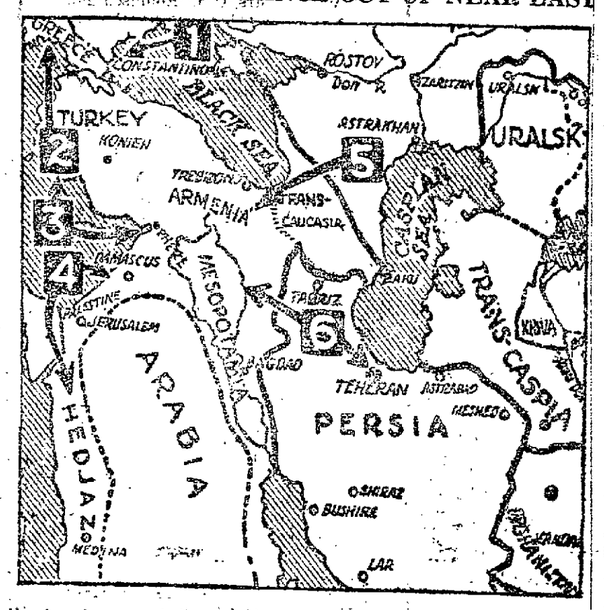

Numbered arrows indicate main points of friction mentioned by "The Matin."

HE DISCOVERS STAR THAT DWARFS SUN

Prof. Albert A. Michelson.

Prof. Albert A. Michelson of the University of Chicago, in a paper read before the American Physical Society, in conjunction with the annual meeting of the American Association for the Advancement of Science, announced the perfecting of a device for measuring the diameters of stars by interference methods. This is regarded by scientists as a stupendous achievement. He finds by his device that the star, Alpha Orionis, or Betelgeuse, is 260,000,000 miles in diameter, or 2,700 times as great as our sun.

MEDINA

MEDINA, Jan. 3—Lawrence Solomon, under arrest awaiting outcome of Mrs. George Felton, shot in abdomen by 38 calibre revolver, which Solomon is said to have hurled to the floor, causing it to discharge. Mrs. Felton's condition is serious.

Farmers' Institutes: Brunswick, Jan. 3-4; Spencer, Jan. 7-8; Malta Creek, Jan. 12-13; Granger, Jan. 14-15; Homerville, Jan. 26-27; Montville, Feb. 11-12 and Litchfield, dates undecided.

Marriages: Vernon Browand, Litchfield, and Mabel Preston, Litchfield; Fred Gern, Doylestown and Hazel Keller, Wadsworth and Jas. C. Reid, Vancouver, B. C., and Olive Smith, Medina.

Village council at Rittman turn down ordinance providing for increase in gas rates.

William Ripley and wife of Chatham observe golden wedding anniversary.

Medina county grand jury convenes Jan. 10 and petit jury Jan. 24.

Inclement weather and inability to get materials forces suspension of construction work on new factory building of Akron Universal Tire & Rubber Co. here.

Health Commissioner Brintnall and County Health Nurse Hanna believe they have found the source of diphtheria germs at Litchfield which has baffled local physicians for two years. As a result of the investigation Mrs. William Balsh, wife of the Litchfield butcher, is being treated. Brintnall said the woman has been afflicted with the disease carriers, but has withstood being confined as a result of the disease. Mrs. Balsh said her throat had ben feeling rather raw for over a year but paid no attention to it, acording to Brintnall.

IT'LL TAKE UMPS A LONG TIME TO LIVE THIS DOWN

Kitty Brashear former ball player, runs a restaurant in San Diego. Jimmy Toman, a pare, works in the place as a cashier. During the rush hour one day, a customer gave Toman a five-dollar bill in payment for his lunch. Toman happened to give back change for only a dollar.

The customer looke at his small change and then at the umpire.

"The ball players yelled all season that you were blind," he said, "now I think they were right about it."

Orchard Pruning And Fertilizing

Pruning is the first step to be taken in orchard rejuvenation of horticulture at the Ohio Experiment Station.

Removing dead wood, heading in tops and thinning out the branches makes it possible then to apply the dormant spray effectively early in the spring. This spray consists of limesulphur and is applied to control San Jose scale.

It is as necessary to fertilize the orchard as any other farm crop. A useful application is 5 to 8 pounds of acid phosphate per tree, spread over all the and in fall or spring so as to induce a growth of clover between the trees, followed by 3 to 5 pounds of nitrate of soda or sulphate of ammonia, spread under the trees in the spring as far as the branches extend.

Compete information on pruning, spraying and fertilizing of orchards may be secured on request to the Ohio Experiment Station, Wooster, Ohio.

OHIO INDIANS GREW MANY SMALL FRUITS

That the Indians in Ohio had developed a fondness for many of the native fruits, which later proved to be quite valuable to the white man is brought out in early records of Ohio agriculture secured by the Ohio Experiment Station.

The Indians used the wild strawberry, cranberry, pawpaw and plum. These fruits usually grew in thickets which were carefully guarded and preserved by the Indians.

Some of the varieties developed by the Indians were destroyed by invasions of foreign insects. General Wayne, during one of his expeditions about 1794 cut down several thousand peach and apple trees in northwestern Ohio.

Some of these fruits were dried to preserve them; they were eaten then along with quantities of nuts venison and wild grapes.

The cultivated crops of the Indians generally consisted of corn and tobacco, peas, squashes, beans and possibly potatoes.

ALLEGED SLAYER OF NOTORIOUS CROOK HAS SURRENDERED HIMSELF

NEW YORK, Jan. 4—Jeremiah Bohan, a prohibition enforcement agent said by the police to be the mysterious "Mr X sought in connection with the recent killing of "Monk" Eastman, gangster and World war hero, today surrendered.

From the Brooklyn police station at which he presented himself, Bohan was taken to headquarter in Manhattan. He left under guard, although no charge had been made against him.

Burglars Steal Watch Dog

Youngstown, Jan. 3—When R. Snyder's bull dog chased a pair of robbers last night after shots had been exchanged in Snyder's home, the burglars stopped, picked up the dog and carried him away. Snyder reported to the police this morning.

To Open Retail School

NEW YORK, Jan. 3—A school of retailing, said to be the first institution of its kind in the world, will be opened at New York University Training School for teachers of retail selling.

SERVICE
Now is the time to change oil in your motor, FREE crank case service at
McGUIRE'S
111 W. Bridge
Phone 2294 and 37414
Auto Repairs and Storage.
Special Attention to Auto Washing
Open Nights and Sundays.

THE CHRONICLE-TELEGRAM

Published by The Lorain County Printing and Publishing Company.
EMIL CALMAN GEN'L. MGR.
Offices, 331 Second St., Elyria, Ohio

Published every evening except Sunday. Entered as second-class matter at Elyria postoffice. Act of 1879.

Price—Three cents per copy. By carrier in city 15 cents per week; $7.50 per year in advance. By mail outside of Elyria within Lorain and adjoining counties, $4.00 per year; within the State of Ohio, $5.00; elsewhere $6.00.

Members of The Associated Press; Audit Bureau of Circulation; Bureau of Advertising of the American Newspaper Publishers Association.

New York Office, A. E. Clayden, Representative, 347 Fifth Ave.; Chicago Office, John W. Hunter, Representative, 419 Marquette Bldg.

The Associated Press is exclusively entitled to the use for republication of all news dispatches credited to it not otherwise credited in this paper, and also the local news published herein. All rights of republication of special dispatches herein also reserved.

PHONES

Circulation	2316	News	2318
Advertising	2317	Society	2319

ELYRIA, OHIO, MONDAY, JANUARY 3, 1921

THE CONSUMER'S INTEREST

Of the people who entertain dread of the effect of a Farm Tariff Loan, the consumers of the cities have the most claim upon consideration, for, they have suffered greatly in the reign of existing prices. They, more than others, have been exploited by profiteers. There is more heart-felt wishing among them for "normaley" than there is in the small towns and the farming districts, therefore they look with misgivings upon endeavors at the national capitol which may check the falling of food prices.

It avails the consumer very little if he can buy bread a cent or two cheaper than he could a few months ago and still, because of unemployment, must eat less bread. Far better for him is a dependable wage than a rock-bottom price for his food.

These millions must however remember that their interests as producers are of far more importance than their interests as consumers and that the farming class constitutes a tremendous purchasing force, for as the latter prospers and buys, so likewise does the reaction of the farmers purchasing power when diminished, strike hard at manufacturer, wholesaler, retailer and their army of employees.

THE ART OF SPENDING

The earning of money by individuals has been brought to a really highly specialized skill combined with training that made for the increased earning power of the individual. The spending of money, in most families, is still in a very amateur state, little concentration of effort along these lines seems to have been indulged in with the expending of practically eighty per cent of the average man's earnings being left entirely to guess work.

The retail purchasing burden, as a rule, falls almost entirely on one member of the family—the house wife. Truly, the house wife's tasks are much more varied than those to which the average business organization assigns its most efficient men. She must buy milk, shoes, furniture, meat, magazines, fuel, hats, underwear, bedding, disinfectants, medical services, toys, rugs, candy, etc., and though some of the house wives have displayed remarkable genius as family purchasing agents, they surely cannot be expected to possess expert knowledge of the qualities and prices of such varied wares.

Few people make so much money that they can slight the art of spending, yet the vast majority could gain as much from wiser spending as from increased earning.

MUCK RAKING

The time when the rich man was legitimate prey for every muck raker and a large appreciative audience was assured, has evidently passed. It appears to be getting harder each day to lampoon the rich and arouse indignation on the part of the populace.

Truly, things have changed. The signs of the rich apparently have become tender topics, for wealth is today a relative term.

The sharp tongued critic of today has to be careful what he says about the rich unless fully prepared to brave the wrath of opulent plumbers, janitors, store-keepers, etc., and is not to be awed by delegations of newly rich.

Note that Clara Smith Hamon is being sought by film producers. We always knew it was hard to break into that game.

Peculiar how many people are trying to peer into the future instead of trying to make amends for the past.

Many people claim that their failures are directly due to the devil. Without his aid they would undoubtedly have been a success.

"I SHOULD BE ASHAMED TO GRUMBLE OF MY OWN BURDENS WHEN I VIEW YOURS, JOHN!"

OBSERVERS COLUMN

Friends of a well known young matron of this city, who has ambitions to appear in the chorus of some popular musical comedy, are enjoying a laugh at her expense, as a result of her attempt to convince them that she could kick as high as any flapper in the front rank of the chorus girls.

In an effort to dislodge a candle from the top of a Christmas tree, by kicking it with her toe, the energy expended in the movement proved too strenuous for the rug on which she was standing and what would have been a record breaking kick resolved itself into a fluke, when the rug and the would-be chorus girl measured their entire length on the waxed floor.

The woman in question is walking with a decided limp since the demonstration was staged, but her friends insist she should consider herself lucky she did not break her neck.

Ralph Cook, local chauffeur, is not on speaking terms with two well known women whom he led to believe were to journey to Chicago in a luxurious limousine, instead of travelling on a train as they had planned.

Having learned that the women were planning to spend a few days in the windy city, Cook suggested that inasmuch as he was about to embark on a western trip, they could just as well ride in the car as on the train and thereby could save car fare.

They were given two hours to prepare for the trip and according to other members of the households, there was some tall hustling while two suit cases were being hastily packed.

A few minutes before it was time for the party to depart for Chicago, Cook called his lady friends on the phone and announced that he was sorry to disappoint them, but the western trip had been cancelled. Since then he has been given the dog eye whenever he encounters the unfortunate victims of his practical joke.

Two young ladies on their way home Friday night, became so badly frightened when they discovered two men engaged in conversation on the East Bridge street bridge, that they came to the hasty conclusion that a hold-up was about to be staged and that they were to be the victims of the robbery.

The police were summoned to that section of the city, only to learn from a pedestrian who had heard the story from the young women, to the effect that the two men had no idea of molesting them and had continued on their way home.

TWENTY YEARS AGO

A marriage license was issued to Thomas Ingleton and Miss Iva Kaiser. They were married by Justice of the Peace, Chas. C. Lord, on New Year's day.

Residents of Carlisle were to be served by a new rural mail delivery, over the Oberlin road, to Hell Ridge, returning to Elyria by way of Murray ridge.

The first cars on the new Wellington-Oberlin electric line were run through from Elyria. Officials of the road and newspaper men were on the first car.

Potatoes were selling at 40c a bushel; apples at 20c; butter at 24c a pound; flour at $1.35; eggs at 24c; roast beef, at 8 to 12c a pound, and chickens at 11c a pound.

George H. Chamberlain and Ben Johnson were appointed a special committee to investigate rumors that illegal votes had been cast at the last election at both Elyria and Lorain. A demand was made that the election laws be made more severe.

ON THE SPUR OF THE MOMENT

BY ROY K. MOULTON

THE ANTI-MORTEM STATEMENT OF A WISE MAN.

I've said and done an awful lot,
And most of it was a mistake.
Unsay? Undo? Well, I guess not!
What difference did it make?—F. P. A.

I milled the nations through my sieve,
And stung them with my lyric scorn;
Repentant then, I cried; "Forgive!"
They never knew that I was born.

* * * *

"Never knock, always boost, is the motto of this paper," says the Filley (Neb.) Spotlight, and goes on to relate that "while we were hanging the motto Todd Wicks came in and pushed the stepladder from under us. That was a knock. We got up and gave Todd a swift, hard kick. That was a boost.'

* * * *

The bright fellows often make dull remarks. But the dull fellows stick to their province always.

* * * *

CITY WIT AND COUNTRY WIT.

Did you ever notice the difference between city humor and country humor? Country jokes deal with concrete objects. City jokes deal with intangible things—comparisons, suggestions, nuances.

"A sign over a cemetery in Jersey says, 'This is a one-way drive.'" That's a city joke (from the Evening Post).

City jokes are like this, because city men are readers. They think in terms of printed sentences.

Country people have no time to read, because they are busy with their live stock. Country folk think in terms of mules, milk, harness and other real things.

When a child drinking milk gags and coughs, the farmer says, "Did you choke on a bone in the milk?"

They say that a horse-drawn wagon is driven by a "hay motor."

They call oleo "bull butter" because it is made from the fat of steers instead of the milk of cows.

Their phrase to describe eagerness is "r'aring to go," because a willing horse rears and pulls at the reins in its eagerness to start.

"John, you've turned into a good looking man. A few years back a feller couldn't hardly get a mule past you in the road." That's plainly a country joke.

A city man says, "I'm so tired that I'd trade the Woolworth tower for a dressing gown, slippers and hot water bag."

The country man says, "I'm so tired that I'd give a farm for a chance to throw off the harness and roll on the grass." That's what the horse does at the end of the day.

The farmer's remark is as witty as the town man's. But they cannot understand each other's humor, because they are not familiar with each other's habits.

The aim of this column is to present both town humor and country humor in an effort to get a smile out of as many people as possible.

DINNER STORIES

father undertook to cut little Freddie's hair. Barbers are so expensive in these days.

Though he was making quite a good job of it, he was rather slow, and Freddie, who was only five, found the operation a bit wearisome.

"Are you nearly done, daddy?" he asked at length.

"Very nearly, sonny," replied his father. "I've only got the front to do now."

"I'm afraid," sighed the small boy sadly, "that the back will grow again while you're finishing the front."

BILLY WHISKERS

BY FRANCES TREGO MONTGOMERY

You must not suppose that Billy Whiskers was a model of good behavior, for he certainly was not that. When he was hungry, he would eat whatever he could get hold of, whether it was intended for him or not. He preferred a lettuce bed or garden generally, but did not draw the line at eating clothes hung out on the line to dry or going into a pantry, no matter whose, and helping himself to everything in sight.

Of course, tricks of this kind got Billy Whiskers into serious trouble more than once, but he never said much about it and the animals at Cloverleaf Farm either didn't know or wouldn't believe such stories of their Billy even if they had leaked out and been whispered around.

Ever since he had been living at Cloverleaf Farm, which is near Farmersville or "The Corners," as the place was more generally called, Billy had behaved himself, had stopped stealing things to eat, had quit fighting, which it must be confessed he readily loved and in less than a year had established himself on the friendlist footing not only with his master and mistress and all the children, but likewise with the black cat, the dog, the colt and his mother, as well as the other horses, the cows and calves and even Big Red, the bull, said to be very fierce, also the flock of sheep, with Old Buck for leader.

As was stated at first, Billy Whiskers had found life so pleasant of late that he had fully made up his mind to stay where he was as long as he lived. The work he had to do was much to his liking. It consisted mainly in pulling little Dick around the place in his express wagon when Tom or Harry usually did the driving. Now and then the drivers would want to ride sometimes both of them, when the load would be pretty heavy and more than once, at such times Billy was tempted to run away as he used to do in his earlier years, upset his load and smash the wagon all to flinders; but he stoutly resisted these promptings of rebellion, knowing well by long experience that it with goats as it is with boys and girls better to take things as they come, that it is the hard work now and then, the giving up to others and readiness to do one's share of whatever comes along that tells whether he is made of the right kind of stuff.

So things were moving smoothly with Billy Whiskers and he had no thought of not spending the rest of his life with the Treat family, when one June day he heard Tom Treat ask Jack Wright, his playmate and chum, if he were going to the circus that was coming to Springfield the next week.

X-RAYS

If I had time,
And knew enough to do it,
I would compile the excuses,
The alibis and the whimperings
Of the beaten wet gang,
Have it handsomely bound
With a "souse" on the cover
And sell it to the public
For "The Great Joke Book."
First off the counter—
They stole their victories
For several years.
Finally they couldn't do that,
Were badly beaten everywhere
And then began to SQUEAL
Like a stuck hog in the fall.
"The absence of the soldiers"
Was their first yap.
After reading their stuff
We were compelled to believe
That the only qualification
An American boy needed
Before he could get into the army
Was a capacity for rot-gut whisky.
Then came the wail.
"Prohibition won't prohibit"
And it seemed to worry them
A whole lot more than the drys.
Then came the great squeak,
"'Twill make 'em all drug fiends"
And those great lovers
Of humanity and justice (?)
Worired themselves sick
Over this deplorable condition.
And now, to cap the climax,
We hear this utterance
As their propaganda capstone
"The great wave of crime,
Is the result of prohibition."
And please, dear readers,
Don't forget that they
Made the positive assertion—
"Prohibition don't prohibit."
Shades of Twain and Bill Nye,
Nye,
What do they think we are,
A bunch of half wits?

* * * * * *

Mayor Jones
Is on the right track.
When he urges the people
To prepare for thugs.
A dead thug is a good thug
And if you're compeled
To take a human life
Remember this one thing.
IF YOU DON'T GET HIM,
HE MAY GET YOU.

* * * * * *

Just for a little sport
I'll wager any Russellite
The price of a good dinner
That those who are living
In 1925 will cash their checks
When the time comes.

* * * * * *

I feel pretty safe in this
Because I have always took issue
With those forecasters
Who told of the "world's end."
And I've won every time so far.

* * * * *

I Thank You.

CITY BRIEFS

Prosecutor's Missing Chair Taken to County Home

Prosecutor Lawrence Webber assumed office in that capacity this morning, but he was somewhat peeved because the new swivel chair he had ordered, had failed to be delivered to him.

A few hours later Reuben Bane, infirmary superintendent, dragged in the missing furniture, together with the bill for the chair and told him it had been delivered at the county house.

The new prosecutor has not decided whether the manufacturer thought he had an office in that institution or whether he figured out that Webber would eventually land there at some future date and would enjoy the chair in his old age.

Many of the local merchants began thos morning to take their annual inventory. Hardware and druggists have the most tedious work, as each article has to be counted or weighed in bulk.

Quite a number enjoyed the warm sunshine today in the park.

Granulated sugar was quoted today by some local grocers at nine cents or at $8.80 the hundred.

Lard has taken a drop and was retailing today at 20 cents a pound.

Steel Co. Reduces Wages

BALTIMORE, Jan. 3.—Wage reduction of 10 to 20 per cent announced at Sparrows Point plant of Bethlehem Steel Company.

The Hotel Jackson is offering a prize of a five-dollar gold piece for a new name for the hostelry.

Car Kills Cyclist

FINDLAY, Jan. 3.—Edward Terrell rode in front of Western Ohio Interurban car on a bicycle and was killed.

VENTURES in COMMON SENSE

The late czar of Russia was lazy, and trusted everything to experts in efficiency. And you know what they did to the czar. Peter the Great was a worse tyrant, but he worked hard and watched all the corners and died a hero and a tyrant.

Not only do the wicked suffer, the weak suffer, as do the inefficient, the careless and the impolite. The notably wicked go to jail; the notably careless go to the poor house.

There is no man so poor or foolish that better conduct and more industry will not help him. The best conduct and most persistent industry will not make any life but these simple virtues never fail to help; they are always better than idleness and viciousness.

A loafer never works except when there is a fire; then he will carry out more furniture than anybody.

In the business of baseball, scouts travel over the country looking for young players who are promising. In your business as well as in baseball, if you can do anything particularly well, a scout will call on you, and offer you a better job. Seventeen of the big men today, in every calling, have been picked up by scouts in small villages or on farms. Don't say you haven't a chance because you haven't. A scout is watching you every day, and you are promoted at your desk. A good clerk in a country town fought for by the merchants; good farm hand is sought for by farmers, and he is soon picked up by a scout who has a farm to sell at a low price, on long time. All the more modest and capable you are, the more apt a scout is to find you. But you can't fool scouts. He knows good work.

ABE MARTIN

Ther's still a few women who say, "I'll ask my husband," but ther rapidly thinnin' out. Th' invitations t' th' Mopps party are out. Cards, dancin' an' beer cappin' 'll be th' order o' th' evenin'.

BURGLARY
AND HOLD-UP
Insurance is not a bad asset in these days—and we can provide it as well as
EVERY OTHER KIND OF
INSURANCE
WE'LL BOND YOU
C. L. Sotherdon & Son
INSURANCE DOCTORS
601-2 Bank Bldg., Phone 2467

Victrolas and Victor Records. Elevator Service to Second Floor
Day's Hardware

Willard Batteries at a New Price Level

Effective with the publication of this announcement, Willard Batteries will be sold on a new and materially lower price level.

The same *Willard quality*—backed by the same authorized *Willard Service*

F. S. AUST
109 Broad Street
Both Phones

Willard Batteries

Starting Today
Big Removal —: Sale :—
THE ELYRIA PRINT SHOP
119 Court Street
The entire stock of stationery including the Keith Quality Papers of
BOX PAPER
will be
SOLD AT COST
We have a large surplus stock and must reduce it to move into our Broad St. store.
This stationery is our standard line and it presents a wonderful opportunity to stock up on the very best writing papers obtainable at cost.
The Century Print Shop Co.
New Store, 309 Broad St.

THE CHRONICLE-TELEGRAM

Published by The Lorain County Printing and Publishing Company.
EMIL CALMAN GEN'L. MGR.
Offices, 331 Second St., Elyria, Ohio

Published every evening except Sunday. Entered as second-class matter at Elyria postoffice. Act of 1879.

Price—Three cents per copy. By carrier in city 15 cents per week; $7.50 per year in advance. By mail outside of Elyria within Lorain and adjoining counties, $4.00 per year; within the State of Ohio, $5.00; elsewhere $6.00.

Members of The Associated Press; Audit Bureau of Circulation; Bureau of Advertising of the American Newspaper Publishers Association.

New York Office, A. E. Clayden, Representative, 347 Fifth Ave.; Chicago Office, John W. Hunter, Representative, 419 Marquette Bldg.

The Associated Press is exclusively entitled to the use for republication of all news dispatches credited to it not otherwise credited in this paper, and also the local news published herein. All rights of republication of special dispatches herein also reserved.

PHONES

Circulation	2316	News	2318
Advertising	2317	Society	2319

ELYRIA, OHIO, MONDAY, JANUARY 3, 1921

INAUGURATION OR CARNIVAL?

According to word from Washington, the Harding and Coolidge inauguration ceremonies on March 4th will go to the extreme in both lavishness and ostentatious display. The inaugural ball, a historic feature until omitted at the request of President Wilson in 1917, is to be revived.

This information will of course be a source of much gratification to those to whom social contact is precious and which will be participated in by but a few thousand and holds little or no interest to the masses.

Little is heard of the actual plans for the solemn ceremony of the inauguration proper. The masses are to be entertained in the evening of inauguration day with a Mardi Gras on Pennsylvania avenue, which is to be roped off for the occasion, merely a side issue to the main attraction at the capitol.

Thus it is evident that frippery and splurge will overshadow the solemnity and impressiveness of the inauguration proper.

It is to be hoped that those in charge of the inauguration demonstrate their patriotism and good sense and help maintain the country's balance during these troublesome days, by staying within the limits prescribed by dignity, economy and good taste.

THE MAN OF THE HOUR

President Obregon of Mexico distinguishes the first period of his incumbency by issuing a command against gambling within the confines of the Republic of Mexico. "The roulette wheel, the faro bank, the wheel of fortune and the insive Monte must go," he says.

It is evident that Obregon wants his people to enjoy more than civil peace and has planned for their economic independence by educating them to realize the meaning of "Work." He has undertaken a mammoth task considering that gambling is indigenous to the country, like the spines, cacti and sand fleas. To persuade Mexicans to put away their rifles and their cards and stay in their fields, appears on the surface to be challenging fate.

Truly, if he succeeds, he will have proven himself the "man of the hour," for our neighbor republic.

FEDERAL ANTI-TIPPING LAW

The enaction of an Anti-Tipping Law by the Federal government is being strongly advocated by many eminent men throughout the United States, who point out that this practice is naught but commercial bribery. The smaller tips to hotel employees, waiters, etc., are unquestionably a drain on the public and an unfair burden. The latter, however, are of minor importance when compared to the various commercial evils that have grown out of the practice of giving commissions, presents and bonuses.

The consumer ultimately pays for the latter evil method either by inferior merchandise or exorbitant prices. The enaction of a federal law prohibiting tips of any character, simliar to several state laws now in existence, would go a long way towards a reduction in the high cost of living.

This is the psychological moment to study advertisements provided you desire to buy. And if you don't want to buy, perhaps it will put you in the notion. The season of genuine readjustment bargains and common sense is upon us.

No one seems to have difficulty in getting acquainted with the bootlegger in some sections of the country, except perhaps the prohibition agent.

For a poet D'Annunzio is getting a lot of publicity that should make his American competitors look upon him with envy.

A Parasite That Has Lived and Thrived on the World's Blood for Ages, and Grows Bigger and Harder to Bear Each Year

OBSERVERS COLUMN

J. C. Crisp, wonders if the automobile is to follow the course of the top buggy and the bicycle.

His father was a carriage maker by trade and Crisp remembers when thirty or forty top buggies were delivered here direct from the factories, a team being employed to haul them over the roads leading to this city.

They were auctioned off on the square and sold anywhere for from $19 to $21, while the old time two wheel carts, the pride of every country boy, sold as low as $7

When the bicycle craze struck the city, Crisp became interested in the business and for several years conducted the finest shop in the city, but he had 200 wheels on his hands when he sold out and got in the automobile game.

He figures the automobile manufacturers will supply the demand for machines in the future, but will not turn them out in unlimited numbers and trust to the agents to dispose of them as best they can.

If the production of automobiles during the year 1921 is over 25 per cent of the 1920 figures, he will be surprised.

P. S. Williams, editor and historian, of East Broad street, became involved in an argument concerning the outcome of the McGannon trial, with Attorney Hughes, of Lorain Friday.

The discussion took place while Williams was awaiting the arrival of the Cleveland car and in order to following up his argument, it was necessary for him to follow Hughes, who boarded a car for Lorain.

It was not until the Lorain car was well on its way toward West avenue, that Williams discovered he was on the wrong car, but he declared he would have bested the attorney if the argument had been continued until the car reached Penfield Junction.

Plaisantin offered in payment of a bill a gold piece which had a suspicious ring.

"Here, you've given me one of those false coins that the counterfeiters have just been arrested for making," said the merchant

"Impossible," answered Plaisantin. "It is dated 1893. If it were false, surely it would have been found out before this."

"Jedge," he mumbled, "mah conscience does trouble me. Is yo' got a charge against me?"

"Why, no, uncle; I haven't any charge."

"Jedge, mah conscience suttinly am disturbin'. Yo' ain't missed a couple of yo' chickens, has yo'?"

"No, uncle, I haven't; but, even if there were a couple gone, I wouldn't know it. I never count them."

"Don' nobber count 'em? Mah-h goodness. Mah conscience am appeased. Good-day, suh, good-day."

The little country inn was picturesque but lonely. Late one night a guest rang his bell urgently, and the landlord answered.

"I say, look here!" snorted the indignant traveler, who was still in bed. "This roof's letting in the rain, and I'm drenched!"

"Very good, sir!" remarked the landlord amiably, as he retired. A few minutes later, according to Tit-Bits, he came back with a large washtub.

"This will make things right, sir," he said, still amiably. "I'll just put this on your chest; then, when it's full, ring the bell, or shout out, and I'll have another empty one ready."

TEN YEARS AGO

New Year's day was celebrated in Elyria with a big dance at the Elk's. Cafes were open until late and the churches held watch night meetings. At midnight the bells and whistles welcomed in the New Year.

The temperature went on a rampage and the thermometer stood at four below zero and then shot up to twenty above. A sleet storm had decorated the trees so that they hung full of icicles.

Judge Lee Stroup opened court for the first time since his election to the bench. He called the docket in the absence of Judge Washburn, the senior judge.

The police annual report showed that they had made an even three hundred arrests during the year, some comment was made that there had been but 94 arrests for drunkenness during the past year as against 144 the year before.

There were eighty-five deaths recorded for the year.

ON THE SPUR OF THE MOMENT

By Roy K. Moulton

Frank Ward O'Malley tells in the "Saturday Evening Post" how he rented a house in a Long Island town without learning the town's name, and was never able to find the house again because all the suburban towns looked exactly alike.

One time I went to New Orleans on a cheap railroad excursion. I put my bag in a boarding house and went out to buy some tobacco. When I started back I discovered that all the houses were built on one pattern and looked exactly alike. My ticket was good for three days, and I spent those three days looking for my baggage and found it just in time to catch my train home. All I saw in New Orleans was one house—reduplicated three thousand times.

* * * *

GRIDIRON TO WAFFLE IRON.

Gridiron days are over,
The football bolt is shot;
The training breaks. Come batter cakes,
The waffle iron's hot.

* * * *

Harding smokes a briar pipe. This endears him to Chris Morley, who writes so much about smoking that men say they have got tobacco heart from too persistent reading of his column.

* * * *

"The witches are too much in evidence," says a London critic of James K. Hackett's production of Macbeth. Do you suppose the jolly Britishers are spoofing us a bit upon this three hundredth anniversary of Salem?

* * * *

TROUBADOUR.

I said "I am carnival-bitten
I will clown it king of the Queers.
Out of mirth is my melody smitten.
I shall laugh and be carnival-bitten."
Yet all of my songs have been written
Out of the salt of my tears.

* * * *

The permanent secretary of the league of nations is wondering how permanent the league is.

* * *

If any multimillionaire today wishes to die poor there is apparently nothing to stop him.

* * * *

It is very difficult to pick out an overcoat this fall. Everybody is watching.

* * * *

It is almost time to begin trying to think up something to be thankful for.

* * * *

The Democrats have succeeded in making Senator Harding popular

BILLY WHISKERS

By Frances Trego Montgomery

When Billy Whiskers settled in Farmersville he fully expected to end his days in that quiet little community where he had a good home, plenty to eat, many friends and enjoyed the reputation of being the wisest of the animals at Cloverleaf Farm.

Billy, in after years, when he amused his great grandchildren with stories of his earlier life, used to say that the day at the circus and those that followed were the most exciting and interesting in all his life and although he was asked to repeat the story very often he generally refused, keeping it for special occasions like birthdays, Fourth of July, Thanksgiving or Christmas. He said if told too often, it would become an old story and all the kids in time would be able to repeat their naughty ways word for word, just as they did the Mother Goose rhymes which were forever told them. He knew that good stories are just like good clothes or anything else, that in order to keep them good they must not be brought out every day.

Billy Whiskers was a very respectable goat, larger and stronger than others, with a beautiful white coat that when clipped and well combed was the color of snow and whose fine silky hair, long and wavy, attracted attention from many a long and skinny. He could run faster, jump higher and butt harder than any goat he ever met in all his travels, so that wherever Billy went he very soon became a leader, though he often had to fight before the other goats found out that they had far better sense than take the consequences of disobedience.

He was saved from being a bully, conceited and cruel by a kind heart and sunny disposition. As soon as he succeeded in establishing his right to leadership, instead of abusing his power by taking the best of everything for himself, he would protect and help the weak, kindly look after the little kids and always see that the old goats were fed before he ate anything himself.

It was a sorry day for any dog who bothered the flock when Billy Whiskers was around. Many a one went howling home after Billy got through with him. Small boys too learned that it was safer and better not to throw stones in his direction. Probably there are as many as twenty of them who have had the awful feeling that comes of trying to run fast enough to get away from the biggest goat that almost injured our cow. Knowing that he was being chased every second, barring neither rail nor plainer cover upon his pursuer and the last dreadful moment just before the block came, and then flying through the air as though fired out of a gun, believing his end had surely come.

But it never did. Billy Whiskers had not for that and so timed his attacks that he could toss his victim in a soft place. Though he did not in the least mind if it happened to be a mud puddle.

One day he tossed a particularly mean boy right on top of a hedge where he staid until his yells attracted the attention of the hired man ploughing in a near-by field who made no haste, Bill noticed, to pull him out of his prickly nest.

(Tomorrow Billy hears news that interests him.)

X-RAYS

My sympathies
Are with Rev. Grant of Lorain.
One of the oldest methods
In the protection of crime,
Is to treat the informer
As though HE were the criminal
"Bring us positive proof"
Say our political leaders.
"Bring us ABSOLUTE proof"
And we'll investigate.
Did you ever stop to ponder
Over the acknowedged ignorance
Of our political rulers.
Ocurrences of common talk,
Known to every resident,
Known to every visitor,
Wide open violations—
With no effort at concealment—
Are TOTALLY UNKNOWN—
To our PAID OFFICIALS.
I make no claims, understand,
That Rev. Grant is justified—
In the statements he makes,
By judging from observations.
And past experience elsewhere,
I'll put my money—
On the "sky-pilot."

* * * * * *

Now, my dear Mr. Grall
Please don't offer me a job.
Because I am quite familiar
With the inside workings
Of political organizations,
And would not appreciate
Your kind consideration.

* * * * * *

Go to it Rev. Grant.
But don't trust your informers
To any great extent.
I've known of cases
Where they have "hedged"
When it comes to a show down.

* * * * * *

According to reports
The Child's Conservation League
Is doing a good work.
It's an encouraging sign,
When mothers in general
Take more personal interest,
In things that have a tendency.
To produce better men and women.

* * * * * *

Which had you rather be,
An American dough-boy,
Poor and helpless,
Or the Ex-German Kaiser—
Rich and pampered?

* * * * * *

So would we.

* * * * * *

I Thank You.

WHEN THE PAPER DOESN'T COME

My father he says the paper he reads ain't put up right.
He finds a lot of fault, he does, persuin' it all night.
He says there ain't a single thing in it worth while to read,
And that it doesn' print the kind of stuff the people need.
He tosses it aside and says it's strictly on the bum—
But you ought to hear him holler when the paper doesn't come.
He reads about the weddin's and he snorts like all get out;
He reads the social doin's with a most derisive shout.
He says they make the papers for the women folks alone.
He'll read about the parties and he'll fume and fret and groan:
He says of information it doesn't contain a crumb—
But you ought to hear him holler when the paper doesn't come.
He's always first to grab it and he reads it plumb clean thru.
He doesn't miss an item or a want ad—that is true.
He says they don't know what we want, the dura newspaper guys,
I'm goin' to take a day some time an' go and put 'em wise;
Some times it seems as tho they must be deaf, blind and dumb
But you ought to hear him holler when the paper doesn't come.

Mrs. Henry Ries, of Lorain, spent the first part of the week here visiting Mr. and Mrs. Ed Erbscorn.

RAYFIELD SERVICE
Also parts for other makes of Carburetors.
Electric Service
Rates Reasonable
HICK'S GARAGE
East Avenue

TO BE SECRETARY OF AGRICULTURE

Henry C. Wallace.

Henry C. Wallace of Des Moines, Iowa, publisher of Wallace's Farmer, has been definitely chosen for secretary of agriculture in the Harding cabinet, according to trustworthy advices received in Washington. Both Iowa senators, W. S. Kenyon and A. B. Cummins, have approved the appointment, but Senator Arthur Capper of Kansas, likewise a publisher, is credited with being responsible for the selection.

VENTURES in COMMON SENSE

Setiment is a word of doubtful value. If I love my children, that is not sentiment; that is a natural and true human attribute. It is not sentiment if I am fond of friends who have been kind to me; it is not sentiment if I love my country and the people of my particular race: that also is a natural fact. It is not sentiment if I am attracted by a good or beautiful woman. Sentimest (I quote the dictionary) is "a tendency to judge by feeling rather than by reason or rule"; and this is exactly what most people do too much of. People have so gorged themselves with sentiment that the world is suffering delirium tremens in morals.

I suppose you think it a compliment to have it said of you: "He is full of sentiment." It isn't; it is equal to saying that a little eloquence will make you believe what is not true.

Those who speak of patriotism, religion, love, women, honor, or the fellowship of man, always exaggerate; literature and oratory can not speak truthfully of truth itself. In nearly every printed page there is an idealism that is mischievous.

Loving everybody is polygamy. I care for no friend who loves his enemy equally well.

Because water does not run up hill is no reason it cannot be made to, the sentimentalists say.

There never was universal love; there never will be; it is doubtful if such a state would be desirable. Men hustling to do better than competitors they do not love have done much for the world; much more than the "great souls" who dream of universal love.

ABE MARTIN

Al Moon is at home from th' school of experience an' has decided t' stay on th' farm. Elmer Swank, who voted fer a change, wuz let out at th' saw mill t'day.

TAXI
Phone 2476

BURGLARY
AND HOLD-UP
Insurance is not a bad asset in these days—and we can provide it as well as
EVERY OTHER KIND OF
INSURANCE
WE'LL BOND YOU
C. L. Sotherdon & Son
INSURANCE DOCTORS
601-2 Bank Bldg., Phone 2463

Victrolas and Victor Records.
Elevator Service to Second Floor
Day's Hardware

Eugene F. Burge
AUCTIONEER
Expert in Pedigrees
212 Dennison Ave.
Phone 38304 Elyria, O.

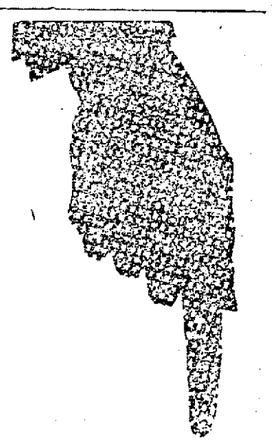

Willard Batteries
at a
New Price
Level

Effective with the publication of this announcement, Willard Batteries will be sold on a new and materially lower price level.

The same *Willard quality*—backed by the same authorized *Willard Service*

F. S. AUST
109 Broad Street
Both Phones

Willard Batteries

Complete Stock and Markets, Page 8

THE CHRONICLE-TELEGRAM

Full Leased Wire Report Of The Associated Press

THE WEATHER
Generally Fair Tonight And Wednesday; Colder Wednesday.

VOL. 2. NO. 158 ELYRIA, OHIO, TUESDAY, JANUARY 4, 1921 PRICE THREE CENTS

COURT ORDERS PACKERS' DISSOLUTION

Proposed Screen Ordinance Here Will Revolutionize Soft Drink Parlors

To Assess Stores According to The Space of Counters

TEN DOLLAR LICENSE FEE TO BE LEVIED—CLUBS INCLUDED IN LIST BUT DRUG STORES ARE EXEMPT—DRASTIC PROVISIONS CREATED HEATED DISCUSSION AT COUNCIL MEETING

The proposed screen ordinance for this city, was given its first reading before the city council last evening and the legislation as prepared by City Solicitor Baird, caused considerable discussion, on account of the drastic provisions incorporated in the ordinance.

It is proposed to charge a $10 license fee for the first 25 lineal feet of bar and 50 cents for each additional foot, located in any store, club, society firm, corporation or association of persons, selling or intending to sell, any malted or vinous liquors, carbonated beverages or any other beverage or liquor produced in the same manner as is beer, wine, ale or porter.

Must Answer Questions

Drug stores duly registered under the laws of Ohio are exempted from the provisions of the ordinance and will not be forced to remove screens of prescription cases from such establishment.

Anyone who disposes of soft drinks must answer several questions relative to whether they ever operated a saloon, are citizens of United States, giving age and address and the name of the owner of the property where the beverages are to be served.

It is provided that the clerk of the council shall conduct an investigation before any license is granted and shall have the assistance of the fire chief sanitary police chief of police and of the members of any other department of the city.

The clerk of the council is vested with authority to refuse any application for a license on various grounds such as moral character, former reputation or if the room where the beverage is to be sold does not permit an unobstructed view from the street.

In case an application is refused the applicant may appeal to a board, composed of the city solicitor, the mayor and the director of public service, which shall have authority to affirm, modify or reverse the decision of the clerk.

Soft drink parlors shall not operate between the hours of one and five in the morning, but employees may labor during those hours to keep such places in a sanitary condition.

Must Remove Screens

An unobstructed view of the interior of such rooms shall be provided when such a place of business is located on the first floor of any building and no screens, partitions or fixtures shall interfere with such a view.

Other places must afford an unobstructed view from the doors of such rooms, regardless of where the openings are located.

The clerk of the council, who is also designated as clerk of the board, is granted the power to suspend or cancel licenses for the violation of any of the laws, regulations and rules embodied in the ordinance.

Any violation of the ordinance shall be considered a misdemeanor and the penalty provided is a $200 fine. The ordinance is declared to be an emergency measure in order to preserve the health and safty of th inhabitants of this city.

Wants Drug Stores Included

ouncilman Halpin asked why drug stores were exempted from the provisions of the ordinance, declaring he did not believe in showing any partiality, is such an ordinance was to be adopted. He also suggested that such legislation would enable the board to develop a splendid political machine.

ouncilman Hazelton objected to the removal of offices in soft drink places, stating that hundreds of men would be unable to cash checks if the provisions of the ordinance forced the proprietors of such places to discontinue their offices in order to avoid obstructing the view of the interior of the places where beverages are served.

It was also suggested that soda grills and chop suey houses would be compelled to remove all booths, provided they were to engage in the sale of soft drinks.

Must Remodel Places

Clubs and hotels would be forced to remodel the buildings they occupy if soft drinks were to be served in the dining rooms, grill rooms or other sections of the building, not in plain view of the doors opening on private property.

Solicitor Baird stated that the ordinance would not interfere with any individual or firm engaged in a legitimate business, but that there was no other logical way to deal with the speakeasy and other objectionable places where soft drinks serve as a screen for the sale of liquor, than for the city to be provided with such an ordinance.

URGE ELYRIANS TO BURN UP GARBAGE

Council Debates Whether or Not Municipal Collection Should Be Instituted —Contract Expires

Until such time as some arrangement is made for the collection of garbage, residents had best prepare to burn or bury such refuse.

Several propositions were submitted to the city council last evening, in regards to garbage collection, but no action was taken at that time and no immediate relief is in sight, although the council will again discuss this ubject Friday night.

As to the contract entered into between the city and William Wilder, providing for the collection of garbage, expired January 1. Service Director Beck will be unable to take any action in the matter until the council provides him with the necessary funds to carry on the work.

Councilman Cautle is of the opinion that the city should handle its own garbage and dispose of it to the highest bidder, but the other councilman were inclined to believe that the figures submitted by him for handling the garbage were entirely too low.

In reply to Councilman Andruss who advised Cautle, that the latter would be forced to give up his seat in the council, providing he carried out his offer to accept the contract for collecting the garbage, Cautle stated that he had a man who would do the work that better service would be the result if the city were to do its own collecting.

It was reported that $1,000 per year had been offered for the refuse material collected in this city, providing it would be delivered to the city limits and most of the councilmen favored giving Cautle the contract and it is not impossible that he may decide to tackle the problem which is the bane of nearly every city council in the United States.

ELYRIA PLANT TO INCREASE CAPITAL

The Superior Metal Products company, of Adams street, announces that aside from approving the usual two and one-half per cent quarterly dividend, payable to the stockholders, it has decided to increase the capital stock from $75,000 to $225,000 in order to furnish a larger working capital for conducting the business.

H. A. Jackson was retained as manager and A. E. Adams as secretary and treasurer.

To Install Catch Basin

The city council has agreed to construct a catch basin on West street, to accomodate the Tony Minnich property, the latter to pay what such an improvement would have cost when the pavement was laid a few years ago, the city having failed to install the manhole when the street was paved.

CITY TO HAVE NEW PATROL WAGON

Falling into the hands of the police in the near future, will be robbed of some of its terrors, as the city council decided last evening, to perchase a new patrol and emergency truck for the police department.

The board of control was authorized to advertise for bids for such a vehicle, but to confine their expenditure to not over $2,000 and to secure as light a truck as possible.

NEW ELEVATOR CO., AMHERST, GETS STARTED

Committee Appointed to Purchase Present Elevator or Land Upon Which to Erect Building

AMHERST, Jan. 4—Amherst Farmers' Co-operative Elevator Co. met last evening and took steps to either acquire the Amherst Supply company, the elevator now located in Amherst, or to acquire land for the erection of another elevator.

Rudolph Neuman, Charles Hassenflug and Ben Michael were appointed as a committee to negotiate with the present owners of the Amherst Supply Co. with reference to purchasing the plant.

This same committee was empowered to negotiate with the Plato Supply & Coal Co. for the purchase of their business and also for the purchase of sufficient land upon which to erect an elevator building.

The proposed elevator company is one of the nine organized in Lorain county under the auspices of the Lorain County Farm bureau It will deal in grain and supplies for farmers.

A similar organization in La-Grange purchased the elevator in operation in that village.

The report of the committee appointed at last night's meeting will call a special meeting as soon as they have completed their mission and are ready to report.

Milo McQueen of Brownhelm, is president of the Farmers' Co-operative Elevator Co. here now under formation for development.

ELYRIAN SUGGESTED AS CHAIRMAN OF DRY COMMITTEE, COLUMBUS

Senator J. F. Burke, of this city, left for Columbus yesterday in time to be present at the opening of the 84th general assembly.

Although the regular standing committees have not been named, and probably will not be until after the inauguration of Governor-elect Harry L. Davis, the name of Senator Burke has been prominently mentioned as chairman of the temperance committee of the Senate. The present session is mostly for organizing purposes, and both branches of the legislature will not get down to business until after the 10th.

MAY COMPEL RAILROAD TO PUT ON GATEMAN ON CROSSINGS HERE

City Solicitor Baird, has been instructed by the council to prepare the necessary information demanded by the public utilities commission, in order to force the B and O. Railroad company to maintain a gateman at the Huron street crossing.

The railroad company recently informed the council that such service would be too expensive for the company.

Attention was called to the dangerous conditions which exist at this point due to the proximity of cars with the freight depot, drivers being unable to see or hear approaching trains and therefore it was imperative that same protection be afforded at this crossing.

To Cinder Three Streets

Fourth street alley, Chase street and in all probability, Abbey road south of Broad street, will be provided with a surface of cinders in the near future, the residents of the Abbey road offering to haul and spread the cinders, providing the city and the township trustees agree to pay for the road material.

BREAK, BREAK, BREAK, ALL THOSE NEW YEAR'S VOWS, OH GEE

Of all sad words of tongue or pen,
The saddest are these, "They're broken again."

FARMERS WILL FINISH MEET LATE TUESDAY

The forty-second annual institute conducted by the farmers of Lorain county, is in progress at Ridgeville and owing to the fine weather, the attendance is larger than usual.

Speakers of state-wide reputation have been secured to talk on various subjects and much useful information is being imparted those who attend the sessions.

First Couple to Wed

A Lorain Italian couple have the honor of securing the first marriage license issued in Lorain county for the year 1921. John Caserta, 22, a carpenter's helper, and Elena Disa, 17, were the happy couple, and Father Leone, of Lorain, was named as the man to perform the ceremony.

COUNCIL WOULD HAVE CITY PAY LESS, PAVINGS

There is some opposition to the plan suggested to the council last evening, that hereafter the city pay but one-fifth, instead of one-third of the cost of constructing pavements.

Some of the councilmen suggested that such action become effective in 1922, but Councilman Halpin was opposed to the proposition, so the ordinance was given its first reading.

POSSE LYNCHES ACCUSED NEGRO

MERIDIAN, Miss., Jan. 4—Robert Lewis, a negro accused of the murder of T. W. Greer, a railroad watchman, was lynched here today by a mob which forced the policeman who had arrested Lewis to surrender his prisoner.

WANT ROADWAY AT GRAFTON CHANGED

The State Highthway Commission has been petitioned by residents of Grafton township for a change of location of the Inter County Highway, No. 314.

The State Commission have set the time for the hearing on the petition for Monday, January 27th, at the office of the county commissioners at 1 p. m.

It is proposed to change about a mile of highway that now follows the C. C. C. & C. railway to follow another route that is considered not quite so dangerous, and will be better available to the public.

LORAIN WOMEN ASK REMOVAL SCREENS

LORAIN, Jan. 4—A petition signed by 150 members of the Lorain W. C. T. U. was presented to city council last night, asking that an anti-screen ordinance be enacted that the interior of all drinking places may be seen from the streets.

The petitioners declare that there are many liquor law violations being committed behind screens and if such places are exposed to the public eye that it will greatly reduce the liquor traffic here.

The comunication is signed by Ida L. Jaycox, president of the Lorain W. C. T. U. The petition was laid on the table, as there is now pending an anti-screen ordinance before the council. It is anticipated that it will be passed requiring that all drinking places in Lorain shall have no screen in front of the windows or bars or counters.

GATES AVENUE HOME IS DAMAGED BY FIRE

Mrs. Gertrude Gillette, 236 Gates avenue, missed a thriller at the movie show, last night, but there was sufficient excitement at her home to provide her with amusement enough for one evening.

Fire Chief Bates and his crew were summoned to the home and after swinging axes on the walls and flooring, finally extinguished the blaze which had been caused by a defective flue leading from a gas grate. The loss was about $50

Former Resident Dies

The burial of Mrs. Florence Bender, 24, wife of Lloyd Bender, of Cleveland, aged twenty-four years took place at Murray Ridge today. Mrs. Bender has many friends here in Elyria and her death is felt keenly by many.

ELYRIA SALVATION ARMY EXPRESSES APPRECIATION

Photograph of Baskets Delivered To Needy Families of Elyria by The Salvation Army For The Christmas Dinner.

The Salvation Army desires to thank the public for the splendid and whole hearted co-operation received during the Xmas activities of The Army in behalf of the poor and unfortunates of Elyria and vicinity.

Special mention should be made of the interest taken in this work by his honor, Mayor Jones, Supt. Shelton and The Principals of the different schools, and to the Scholars for their gifts.

Mr. Bannon, through the theatres gave splendid support to this effort, as did the W. C. T. U., The Young Men's, Business Club, The Relief Corps of the G. A. R., and the Churches.

The donations sent through the mail, and that received from the "Kettle-Boiling" on the street was more than enough to meet all expenses. The balance, with the clothing sent in will be used to help those during the winter months, who, through sickness, unemployment, or other reasons are in need.

CAPTAIN & MRS. D. HEDDLE,
Officers in charge of local work

Government's Stand Is Upheld Tuesday By District Court

OBNOXIOUS HOLDINGS MUST BE DISPOSED OF IMMEDIATELY, EVEN IF THRU RECEIVERSHIP, SAYS COURT—ONE COMPANY GIVEN SIX MONTHS ADDITIONAL TIME TO DISPOSE OF OBJECTIONABLE INTERESTS

WASHINGTON, Janu. 4.—Government objections to stock yard holdings divorcement plans submitted by the big packers under the recent agreed decree were sustained today by justice Stafford in the district supreme court. Any acceptable plan must provide for early and complete divestment of all obnoxious holdings, the court held.

Makes Suggestions

Justice Stafford also sustained the government's contention that the decree of divorcement may be made effective by receivership and sale. Unless the defendants are able to present a suitable plan for which time extensions were allowed the court served notice that such action would be taken.

If any delay is to be allowed in the actual divestment under any new plan the court said, it must provide for complete control by the court in the meantime, so that the court might terminate it at any ime if it should determine the packers were not proceeding with promptness and vigor.

Extensions Granted

An extension of six months was granted in the case of the Crescent City stockyards owing to the present circumstances existing there. The other defendants were allowed extensions to be agreed on, should they fail to propose a plan conforming to the requirements stated by the court, Justice Stafford said he would feel obliged to appoint officers to take title to all stock in question and to hold it subject to court order until suitable arrangemens were made to dispose of it in acordance with the terms and purposes of the decree.

Justice Stafford also informed the defendants, in order to "facilitate future progress" that the court could not "see its way" in considering plans to be submitted, "to approve an plan for the consolidation of the wards, whether by a holding company or otherwise."

DISORDERS IN JUGO SLAVIA GROWS

BELGRADE, Jan. 4—In a clash today between communists and the police, nearly two hundred communists and a dozen of the police were wounded. Many Russians were among the demonstrants.

The mob stoned the police force which was trying to suppress demonstrations in front of the communists' meeting hall. The police drew their bayonets in suppressing the disturbances.

Jugo-Slavia has been affected for several days past by communist activittes, which were followed by numerous arrests, occupation of the communist headquarters and suppression of the communist newspaper organizations. A Belgrade dispatch received Monday announcing that the government had frustrated a communist plot for establishment of a soviet regime throughout Jugo Slavia.

SCHOOL BOARD RE-ELECTS OFFICERS

Th board of education organized for the new year at their meeting Monday afternoon by electing F. M. Stevens, president; J. W. McHenry, vice president; and S. S. Rockwood, secretary and treasurer.

The board decided among other things to require the various city banks that are depositories of money in the building fund to require them to give bond. Each bank has about $100,000 on deposit at the present time and the sums are not secured.

The board approved a payment of $50,000 to the contractor on the new Gulf street school building. The structure has reached the first floor and brick is now being laid on the upright section. The mild weather has allowed the work to progress satisfactorily and it is being pushed to completion as rapidly as possible.

Longwear Rubber Plant Unable To Pay Water Bill

The Quality Tire & Rubber Co. of Anderson, Indiana in a communication to the city council, informs that body that the company wishes the members the compliments of the season, but cannot see its way clear to liquidate the $60 water bill it owes the city.

The rubber company recently purchased the Longwear Rubber company of this city, but according to the letter the stockholders are causing the firm some concern by demanding their money and for that reason a meeting of all the creditors of the company will be held at Anderson in the near future.

The city is invited to send a representative to the meeting, but instead will probably send a constable down on East avenue and attach the property as the water bill is held to be a lien on the real estate.

ALIEN DENIES HE ASSAULTED SCHOOL GIRL

LORAIN, Jan. 4—Charley Tovey, a foreigner, aged about 40 years, was arraigned in police court this morning, charged with criminal assault upon Agnes Nemeth, aged six years, daughter of Joseph Nemeth of 1526 East 31st street. He waived preliminary hearing and in default of $3,000 bond was remained to jail for the grand jury.

It is said that Tovey, who is said to be a shiftless and worthless foreigner, attacked the little girl in her home and when her screams brought other members of the family, he attempted to make his escape, but was quickly captured and a warrant was immediately issued for his arrest.

Want Kenyon Ave. Paved

Residents of Kenyon avenue have requested the city council to resurface the pavement on that highway and it was referred to the street and sidewalk committee, the petition having been circulated last June, but not presented to the council until last evening.

BOARD OF EDUCATION CALLS HALT ON NEW KINDERGARTENS

The board of education have decided that there will be no more kindergartens opened before next fall. Superintendent Shelton told the board at the meeting yesterday afternoon that a number of people had asked him whether there would be any more opened this or the coming semester, and expressed the opinion that two more could be opened if the board so desired.

After talking it over the board decided to wait until they knew just how much money they could have at their disposal for the next school year. Present plans anticipate a kindergarten at the Garford, the old high school building on Middle avenue, one on Western Heights when the new school building there is completed, and possibly one for the west side, although there is no room available at the present time.

Society Events

Telephone 2319

FORMER ELYRIA BOY, WORLD WAR VETERAN, MARRIED IN VIRGINIA

The following article, taken from the Virginian Pilot of Norfolk, Va. is of unusual interest to the many friends of the groom, William Anselm, son of Mrs. Rosa Anselm, who moved from this city two years ago for Cleveland, where she has been engaged in welfare work and nursing.

The groom who is a graduate of Elyria high school, enlisted from this city at the beginning of the World war, and served overseas with the Fifth Marines. He is the grandson of Mr and Mrs. H. A. Barnard of the Grafton road, formerly of Sixth street . The Virginian Pilot says:

"A quiet but pretty wedding took place Saturday, Dec. 18, at 4 o'clock at the home of Dr. and Mrs. Augustus Week in Graydon avenue, Norfolk, Va., when their niece, Miss Blanche Gale, became the bride of William Barnard Anselm, formerly of Elyria, Ohio, but now of this city.

"The rooms were attractively decorated with palms, ferns and cut flowers and the wedding music was rendered by Mrs. J. Lealie Gale.

The ceremony, which was performed by Dr. Sparks Melton, pastor of the Freemason street Baptist church, took place before an improvised altar of palms, cut flowers and cathedral candles.. The bride entered the drawing room, where the cermony was solmnized with her sister, Mrs. William Kilby Fentress, who acted as mtaron of honor. She wore a stylish traveling suit of brown velour, with seal fur trimmings and hat to match. Her flowers were a corsage bouquet of bride roses and white snap-dragon. The matron of honor wore a gown of white net and caried an arm bouquet of Killarney roses. Miss Mary Gordon Week, cousin of the bride, and Miss Bess Richardson were the bridesmaids. They wore attractive afternoon frocks of pink silk with silver trimmings and carried arm bouquets of Columbia roses. Master William Kilby Fentress, Jr., nephew of the bride, was the ring bearer. The groom had as his best man, William Kilby Fentress, Sr. Following the ceremony an informal reception was held and later in the afternoon Mr. and Mrs Anselm left for a northern wedding trip.

"After Saturday, Jan. 1, they will be at home at 1201 Graydon avenue, Norfolk, Va."

OLD FASHIONED SPELLING BEE DRAWS INTERESTING CROWD TO U. P. WATCH MEETING

The watch party conducted by the members of the Friendship Club of the United Presbyterian was a most interesting event and was attended by a large and enthusiastic crowd who spent a merry evening with music and games and the feature of which was the old fashioned spelling bee. The words were called out by Mrs. W S. Smith, and A. W. Baird, a guest here from New Kensington, Pa., spelled the line down and was awarded the prize a new Testament.

An oyster supper was served just before midnight and the old year was bid a most hilarious farewell and the new year welcomed in with speeches and song.

FORMER ELYRIAN WILL MARRY SOUTHERN GIRL

Friends of George Henry Keast, a former resident of this city, have received invitations to his marriage to Miss Jessie Vann Huey, daughter of Mr. and Mrs. Jesse Vann Huey, of Bessemer, Alabama, the wedding to take place at the First Baptist church of that city. Wednesday morning, January 12, at 10.30 o'clock.

The groom was formerly employed at the National Tube Company plant and has a large circle of friends in this city who extend their congratulations. Mr Keast is now engaged in the steel business at Fairfield, Alabama.

UNITED PRESBYTERIAN CHURCH INAUGURATED CITY VISITING TEAM

Beginning last evening the United Presbyterian Church will have four teams composed of about eight people on each, who will call upon all the people of this church and friends of the church to arouse the enthusiasm for the communion service of January sixteenth, at which time it is hoped to have a record attendance These friendly visitors will make calls every evening for the week.

NEW YEAR'S PARTY WAS DELIGHTFUL GATHERING FOR SIXTEEN GUESTS

The home of Mr and Mrs Charles Wright, of 245 Oxford street, was the scene of a merry New Year's Party on Saturday evening when guests occupied four tables at cards at a celebration of the passing of the old year and the greeting of the new.

Guests from out of the city were Mr. and Mrs Alten of Lorain and Jean Welsh of Portland, Ore. Mr. and Mrs Harlan Knechtges and Miss Gertrude Knechtges of Grafton and Miss Josephine Martin of Oberlin

At cards favors were won by Harlan Knechtges, highest and Mrs. Knechtges was consoled

The Wright home was most effectively trimmed for the event with holiday suggestions green and red being combined most effectively and the same tones were used in the appointments for the sumptuous luncheon served just before midnight.

PRESIDENT OF COUNTY MINISTERIAL SOCIETY WILL MARRY TONIGHT

LORAIN, Jan. 4—The congregation of the First Baptist church was given an unusual surprise following the Sunday morning service, when the pastor, the Rev. C J. Pearse announced his engagement to Miss Anna Argow, daughter of Mrs. Mary Argow, W. 18th street and sister of the former pastor, the Rev. W. W. W Argow.

The wedding is to be celebrated at the church this evening at 8 o'clock. The Rev Argow will officiate at the nuptials to which the congregation and friends are invited.

The wedding will be the culmination which had its inception when the Rev. Pearce accepted the pastorate at the church a year and a half ago, succeeding the Rev. Argow.

The bride-elect is one of Lorain's most prominent and widely known women. She came to Lorain from Louisville, Ky., six years ago with her brother and has since been an ardent worker in various societies connected with the church. Following her graduation from the Toledo high school she attended the Metropolitan Business College at Toledo. She graduated from the Southern Baptist Seminary, Louisville, Ky., took a course in the Woman's Baptist Missionary Training Seminary and a Sunday school course in the Presbyterian Seminary at Louisville. During the World War she had charge of the Soldiers' and Sailors' Employment Bureau. She is at present home service secretary of the Red Cross. Miss Argow is president of the Amoma association of the Baptist church and vice president of the Girls' Community club.

Rev. Pearse is the son of Mrs. Anna Pearse, of Cleveland. He graduated from Bushnell University at Lewiston, Pa., and a postgraduate course at the Chicago Unnversity, later attending the Oberlin Theological Seminary at Oberlin from which he was graduated. He was prominent in athletics while at Bushnell and received several medals, being the champion runner. Rev. Pearse is president of the County Ministerial association, is affiliated with the Masonic order, Kiwanis club and Chamber of Commerce Before coming to Lorain he was pastor of the Baptist church in Chesterland, Ohio.

C. W. B. M. POSTPONED ONE WEEK ON ACCOUNT OF UNION MEETING

Due to the union meeting of the missionary societies of the city to be held tomorrow in St. Andrew's Episcopal church, the January meeting of the Christian Woman's Board of Missions of the church of Christ, has been postponed and will be held on Wednesday, Jan. 12, at the home of Mrs. Rawson of 228 West Bridge street.

ELYRIAN WEDS LaGRANGE GIRL

Francis Wooldridge of Elyria, and Miss Jessie Silic of LaGrange were united in marriage on New Year's day by Rev. Knapp at the Methodist parsonage in LaGrange. The ring service was used.

They left immediately for their home in Elyria at 517 Foster avenue.

Rev. Knapp officiated at the wedding of the bride's parents, Mr. and Mrs. W. C. Silic, thirty-one years ago.

CAMP R. N. OF A. WILL ENJOY AN ALL DAY THIMBLE PARTY, DINNER

The members of Elyria Camp. R. N. of A., will met on Thursday at the home of Mrs. G M. Wicker of 108 Malcolm court, th eaffair to be an all day sewing bee A turkeen dinner will be served at noon.

EXECUTIVE COMMITTEE TO MEET WITH MISS FOLEY

The members of the executive committee of the ChristianEndeavor society of the First Congregational church will be entertained on Wednesday evening by Miss Alice Foley at her home on Earl court.

DANCING CLUB WILL BE ENTERTAINED AT COPAS HOME THIS EVENING

One of the pleasantest social events of the week will be the gathering this evening of the members of the N. Y B. dancing club which will be entertained by Mr. and Mrs Charles Copas at their home 234 Foster avenue

ROUND TABLE MEETS WEDNESDAY EVENING

Mr. and Mrs. James Thomas will entertain the members of the Round Table club Wednesday evening at their home on Columbus street. The topic of the evening will be presented by J. H. Hurst and Mrs. George Snyder.

YOUNG FOLKS ENJOY THEATRE PARTY

The Misses Mildred Wartel and Nellie Vogler, of the Nurses Home of Elyria, Miss Helen Terry of Lorain and Ernest Klein, Leo Martin of Rochester, N. Y., and Harry Vogler motored to Cleveland on New Year's Day and participated in a dinner and theater party.

GARFORD ASSOCIATION MEETING POSTPONED

The regular meeting of the Garford Parents Teachers Association scheduled for this week will not be held until further notice is given

FRIENDS ENTERTAINED AT CARDS, MONDAY

Mr. and Mrs L. Morse, of Stop 7, Yellow Line, entertained at cards last evening after which refreshments were served Thos present were Mr. and Mrs Fred Ford, Mr. and Mrs. Harry Anderson, Mr and Mrs. Joe Fritz, and Mr. and Mrs. James Orita.

NEW YEAR'S GUESTS ENJOY DINNER PARTY

On New Year's Day Mrs. Joe Fritz of 334 Oxford avenue, entertained a dinner party, covers being laid for twelve. The guests were Mr. and Mrs. F. J. Bird and daughter, Mr and Mrs. H. Anderson, Mr and Mrs. J Orita and Mr. and Mrs. Chas. Zacharias.

EMERGENCY CLUB POSTPONES MEETING

The meeting of the Emergency club scheduled for Thursday has been postponed until Thursday of next week when the gathering will be held at the home of Mrs. Calvin Ensign of East avenue.

CULTURE CLUB ENTERTAINED BY MRS. J. F. BURKE

The regular meeting of the members of the Culture club will be held Thursday afternoon and will be entertained at the home of Mrs. J. F. Burke.

The theme of the afternoon will be "Service," and the quotation, "Service is like happiness. The more we give, the more we have" will be the motto of the day. Responses to roll call will be the new resolutions of the members, and following this amusing feature Mrs. W. B. Winters will present a paper on the subject, "The Sunny Side of Life."

Following a session of music, the reading of the constitution and by-laws will precede the discussion of current events and the critic's report.

RESEARCH CLUB TO PRESENT SURPRISE PROGRAM

Mrs. Charles Rawson will be hostess on Thursday afternoon of this week at her home on Twelfth street, at the meeting of the Research club

Mrs. A B. Nichols will be in charge of the program which has been announced a surprise for the meeting and in the presentation of this surprise she will be assisted by Mrs. Rawson. Mrs. L C Hecock, Mrs. Rath and Mrs. Guthrie

FOREIGN MISSIONARY SOCIETY POSTPONED

The regular meeting of the Woman's Foreign Missionary Society will be omitted this month owing to the Union Missionary Tea, on Wednesday Jan. 5, at three o clock in the Episcopal church.

NINETY-FIVE CLUB TO MEET WITH MRS. CUSHING

Mrs. C H. Cushing will be the hostess on Thursday afternoon of this week at the meeting of the Ninety-Five club, the gathering to be held at her home on Fifth street. The program will include a paper on "Irish Folk Songs," and also vocal and instrumental music of that Sunny Isle, all presented by Mrs. Stark.

"The Saints' Legends and Early Christian Apologists" will be the subject presented by Mr. S. W. Hensen.

BIBLE SCHOOL CABINET WILL PLAN CAMPAIGN

At the meeting last evening of the members of the Bible school cabinet of the Church of Christ the discussion was taken up of starting a membership campaign and from the interest evidenced in the project the event will start off with a bang.

Personals

Alfred Grant, who has been spending the holidays at the home of his parents, Rev. and Mrs. J .H. Grant, of Harrison street, returns tomorrow to resume his studies at Exeter school, New Hampshire.

Mr. and Mrs Earl Saaby, of Chicago, Ill., are guests at the home of Mrs Saaby's sister, Mrs William Stark of Kenyon street, also many other relatives and friends here. Mrs Saaby was before her marriage Miss Margaret Balzer, of 200 Eastern Heights boulevard.

Mr and Mrs James A Dake of West avenue, leave Elyria tomorrow for New Symrna, Fla., where they will spend the winter.

Lieutenant H C Sweetman of the Royal Air Forces, of the R A whose home is in Bright Ontario, was the guest over New Years of Mrs. H E Aldrich, of 114 Wurst court Lieutenant Sweetman was a pall bearer at the funeral services for the late Lieutenant Aldrich and who was killed while flying a British Fighting Machine plane, and both were observation pilots in the British service. Lieut. Sweetman's experiences many of which he has told Elyrians on his recent visit are as thrilling as any adventure from the Arabian Nights stories.

Mrs W. L. Burner will be hostess on Friday evening at the January meeting of the Dorcas class of the Church of Christ, the affair to be held at Mrs Burner's home 619 East avenue.

John and Harry Kaiser of Middle avenue are enroute to Florida, from Washington, D. C., where they will be joined by their wives who are spending a few days in Cincinnati, the former making the trip by auto.

The members of the Elyria Police department are completing plans for their annual ball to be conducted at the Cascade pavilion in February

John Baird of Clark street has left for Michigan where he will spend the winter on his parents's farm.

The meeting of St. Claire lodge daughters of Rebekah, will be held this week on Wednesday evening in Odd Fellows' hall, at which time there will be held the initiation of a class of candidates.

The members of the official board of the Church of Christ will meet tomorrow evening at 7 30 o'clock.

Mrs Albright of Birmingham is visiting at the home of her son, W. L Albright of 256 Spruce street.

Abe Dimaline of LaPorte is seriously ill at his home due to an attack of pneumonia.

Mrs. Frank Rourke, of Niles O. is a guest this week at the home of Mrs. Eleanor Sonnells, of Chestnut street.

Mr. and Mrs. G F. Horn of Broad street, have been entertaining Mrs. George Blanchet and daughters, Misses Thelma and Elinore of Vermillion over New Years.

Mr. and Mrs. John Schoenfeldt, of West avenue, gave a family dinner Sunday at which covers were laid for twenty-five Out of town guests were: Mr. and Mrs. F. Schoenfeldt of Westville, Mr. and Mrs. William Ewalt and daughter, Augusta, Mr. and Mrs Howard Mack, Mr and Mrs George Mack, and Mr. and Mrs E. Ewalt and family all of Cleveland and Mr. and Mrs. Charles Schoenfeldt of Elyria

Mr. and Mrs. Charles Hultse and daughter, Josephine of Pulney, New York, and Mr and Mrs. Howard Hultse and family of Stop 14 Elyria, were the guests of Mr. and Mrs. Frank Church, of Chestnut street, recently.

Mr. and Mrs. Richard Thayer of the Weaver block entertained at a dinner party Saturday night, their guests including Mr and Mrs. William Sudro of West avenue, and Miss Eda Merrill of New London and Miss Phiddia Tripp of Rochester O., who have been the guests of the Thayer family for the week-end.

The regularly monthly meeting of the Jefferson Parent-Teachers Association will be omitted this week because of the Union meeting to be held at the High school, January fourteenth.

Argyle Lodge No. 6 will hold an open installation meeting January 6th in the Maccabees Hall at 7 30 o'clock in the evening. A special invitation has been extended to Clan Robertson and also to the Lady Robertson Lodges.

The many friends of Mrs. Mary Collins, of 416 East avenue, will regret to learn of her illness but that she is doing very nicely at Memorial hospital where she was taken yesterday

Miss Florence Sampson who has been spending the holidays with her parents, Mr and Mrs Lee Sampson, of 321 West Eighth street, has returned to her home to Toledo where she is spending the winter with her grandmother and attending school

Mr. and Mrs. Victor Mulhaney, of Toledo, were the guests over Sunday and Monday at the home of Mr and Mrs. Samuel Mosser of Cleveland street

Mrs A P Ryan, of Chicago is a guest at the home of her sister, Mrs Harold Stoddard, of Brooklyn street.

Miss Helen Marsh, who has been spending the holidays at the home of her grandmother, Mrs Anna Patne Marsh of Earl court, returns tomorrow to her studies at Penn State University at Chambersburg, Pa.

Mrs. E Denhard and sister Miss Theresa Van Gilder, of Furnace street, have been entertaining as their guest through the holidays, their mother Mrs Wurnell, of Fremont

Miss Mary Burke who has been spending the holidays at the home of her parents, Mr and Mrs J F. Burke, of Seventh street, returned today to her studies at the university of Colorado Boulder Colo.

Miss Nancy Harper of Lakewood was the guest last evening at a dinner party of six covers entertained by Mrs Alfred Meyers, of East avenue

Mr and Mrs Jack Flynn of Harrison street have been entertaining as their guest Miss Josephine Martin, of Oberlin.

Wallace Parten a student of Oberlin college is spending his vacation at the home of Mr and Mrs. J. M Penfound, of the Oberlin Rd.

Walter Penberthy will resume his studies at Ohio State after having spent the holidays with his parents W. J. Penberthy, of Seventh street.

Miss Peterson city librarian has returned from Michigan where she spent the holiday season

Miss Hilda Youngklaus entertained at a Watch party, Friday evening at her home on Broad street and a very jolly time was had by all Balloons afforded the guests much amusement and at twelve o'clock a luncheon was served to celebrate the coming of the new year.

Charles Powell, of Northrup street, has returned from a few days visit with friends at Toledo.

Harry Hinkson and Fred Bauer who are sojourning at New Smyrna, report that they are living in a single room, the former catching the fish, while the latter cooks them and keeps house and that both of them are thoroughly enjoying themselves.

Friends of Miss Leona Jumont of Lodi street, will regret to hear that she is confined to her bed with an attack of the grippe.

Mr and Mrs. W. J. Derr and daughters, Misses Mary and Emily of Toledo, were the recent guests of Mr. and Mrs. W. M. Adams, of West Bridge street.

Mrs. J. E. Regal and daughter, Ethel have returned to their home on East avenue after spending the week-end with relatives in Cleveland.

Mr. and Mrs. J. W. Goacher of Cornell avenue entertained at a six o'clock dinner Saturday night in honor of her mother, Mrs. Carrie Hill, of Lockporte, New York, covers being laid for twelve guests.

Mrs. Clara Holland, of Rochester, New York, returned to her home after having spent the last week with Mr and Mrs. George Hunt, of Cornell avenue

John and Liddell Bowles, of Cleveland, spent the week-end visiting local friends.

Mr and Mrs Charles Schoenfeldt entertained New Year's Day at a dinner party at which covers were laid for fifteen. The decorations of pink and white and the affair was given in honor of Mr. and Mrs Fred Schoenfeldt, of Westville, Ohio the guests, in celebration of their fifteenth wedding anniversary.

Mrs J Butcher of 103 Malcolm court will be hostess on Thursday afternoon at her home at the meeting of the members of section number one of the Ladies' Aid society of the Church of Christ.

Herman S. Meeteer, of New York City, who has been a guest at the home of Mr and Mrs. J. F. Burke, of Seventh street, returns today to resume his studies at Rutger college.

Dr. J. Ed Betteridge, who has been quite ill at his home on Park avenue is recovering and expects to be out about the first of next week.

E. P. Gates, who has been spending the holiday at the home of his mother, Mrs. M Gates, of 109 East avenue, returned yesterday to Memphis, Tenn.

Theodore Somers of Utica, N. Y who has been a guest over the holidays at the home of Mr. and Mrs James C. Smith, of Seventh street has returned to his home.

Mr. and Mrs. Rollin Perry of Cleveland, will be the dinner guests this evening of Mrs. Mary Snyder, of West Second street.

INTIMATE PICTURES OF SONGBIRDS IN THEIR OWN NESTS

Famous stars of the Chicago Grand Opera Company snapped in their homes.

There is always great curiosity on the part of most people concerning the private life of public entertainers. This group of photographs shows some intimate views of famous opera stars snapped during their leisure moments at home. And, really, they are quite like other people. At the upper left is shown Mr. and Mrs. Virgillo Lazzari. They are said to be the most devoted couple among the stars of the Chicago Grand Opera Company. They are shown practicing together in their home.

Below is Cyrena Van Gordon, prima donna, who is Mrs. S. Bogart Munns in private life. She is not only a singer, but a home loving woman and an excellent cook. She is having afternoon tea with her husband, Dr. S. B. Munns.

At the right, above, is Firenza Johnson, little motherless daughter of Edward Johnson, another star of the Chicago company. She is shown with her father, who does not want her to become a singer, but rather a good housewife.

TWO CHAPEAUX WITH BUT A SINGLE THOUGHT—FLORIDA AND PALM BEACH

Hre are two smart hats designed for southern wear. The one above is a large, floppy sailor made of a mixed rough straw in Balkan coloring. Its only trimming is a wide silk scarf of gold color. The smaller hat is made of a novelty straw with a soft crown and small collapsible brim. Its sole trimming is a band of triple strands of beads with a bead tassel. Both hats are suitable for wear with silk sweaters, summer suits and frocks.

Hospital Notes

Births: Daughter to Mr. and Mrs. H. Marvin, of Erie street, and a daughter to Mr. and Mrs. Edward Williams, of Charles court.

Admittions: W. B. White of Chestnut Ridge; Miss Laura Strother of Bathe street, and Miss Celia Blaver of North Ridgeville.

Discharges:—Mrs. Esther Smith of LaGrange and Mrs. G. W. Andrson of Second street.

MARRIAGE LICENSES

Chas. J. Pearse, clergyman, and Alma A. Argow, Red Cross secretary, both of Lorain. Rev. W. W. Argow, New York.

Garrett W. Auderson, 47, postal clerk, Cincinnati, and Ella S. Ford 45, Elyria. Justice Hughes.

John Casorta, 22, carpenter's helper, and Elena Disa, 17, both of Lorain.

Groom Acquires 8 Step Children, 9 Grand Children

WELLINGTON, Jan. 4—The recent marriage of Van Gates of this place, and Mrs. Lillian Sprinkle of Rochester, was unique in that it brought to the groom eight step-children and nine grand-children. So far as census returns are concerned this is a record.

Grocer Fatally Injures Bandit

CINCINNATI, Jan. 4—Edward Sheldon, grocery manager, fatally injured bandit who attempted to rob him by throwing three scale weights at the bandit, who sustained a fractured skull

Irish Convent Raided

DUBLIN, Jan. 4—Soldiers raided the convent of Carmelite nuns at Ranelagh, a suburb of Dublin, in search of letters and documents

Notice to Public

Finnigans Bakery will continue to do business at the Royal Ten Cent Store until further notice.

MY APPETITE IS SPLENDID I HAVE BEEN WONDERFULLY HELPED BY USING HYPO COD

Can Go to Bed and Get a Good Night's Sleep Now, She Said.

IT HELPED MY NERVES A GREAT DEAL ALSO

"I suffered from nervousness so badly I could not sleep. I would lay awake nearly all night and I believe if there had been a pin dropped in any part of the house I would have heard it. My appetite had gone also and I would never get hungry and would often go a whole day without eating," declared Mrs. Elizabeth Neuman, whose address is given below.

"I now have a splendid appetite since taking Earle's Hypo-Cod and my nerves have been helped a great deal. I could not do a washing without a great deal of help. I had to have a power washing machine, but now I can go ahead and do whole washing myself and not even use the machine. I also, had rheumatism in my arms so bad I could not raise them to my head to comb my hair, but after taking Hypo-Cod that trouble has entirely disappeared. I have been helped wonderfully by Hypo-Cod. I can now go to bed and get a good night's sleep and get up feeling so rested," continued Mrs. Elizabeth Neuman, 141 Guilford Ave., Columbus, O.

When all a person needs is renewed strength, a good appetite and steady nerves they should at once go down to the drug store and get a bottle of the genuine Earle's Hypo Cod that thousands of users assert does the work so quickly and makes one feel like themselves again. It is not a patent medicine. Just a powerful, modern and up-to-date tonic with an excellent formula which is plainly printed on each bottle and druggists, chemists and experts assert it is good. Drop in at the drug store tonight and take home ea bottle with you and see how nicely it does the work.

Earle's Hypo-Cod is sold here by all good druggists and the leading druggists in all nearby towns.—Adv.

MARGARET WILSON MAID OF HONOR AT CAPITAL WEDDING

Miss Margaret Wilson.

Mrs. Woodrow Wilson, Miss Margaret Wilson, Mrs. William Gibbs McAdoo and many other well-known women attended the recent marriage of Miss Marojrie Brown of Atlanta, Washington and New York, to Benjamin King of New York. Miss Margaret Wilson, President Wilson's daughter, was maid of honor.

English Warehouse Burns

MANHESTER, Eng, Jan 4—A large warehouse was set afire by unknown persons.

Little Joe and Charlie For Eats

For your particular "Taste" see Little Joe and Charlie, The Providers.

NOTICE

Edgar E. Stark, having had 30 years experience at

Electrical Engineering

desires to announce that he is opening an electric service station at 316 East Broad St., Telephone Number 38973.

Expert attention given to electrical storage battery equipment, supplies and high grade batteries in stock

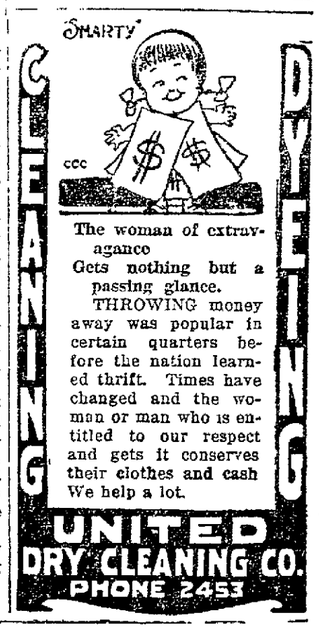

The woman of extravaganco
Gets nothing but a passing glance.
THROWING money away was popular in certain quarters before the nation learned thrift. Times have changed and the woman or man who is entitled to our respect and gets it conserves their clothes and cash
We help a lot.

DOCTOR JASTER

Eye, Ear, Nose and Throat

4th Floor Bank Bldg.

Glasses Fitted Phone 2434

PHONE 2978

DR. B. McDONALD

DENTIST

DENTAL RADIOGRAPHY, DIAGNOSIS AND CONSULTATION

OVER LOOMIS BOOK STORE

ARE YOU AMBITIOUS?

Join One of the

FREE EVENING CLASSES

at

Elyria Technical High School

Mechanical Drawing
Machine Shop Practice
Auto Construction and Repair

New term begins January 4th. Enroll with one of the instructors or Supt. Shelton Tuesday or Thursday evenings of this week.

STEAMER SINKS TWO HUNDRED LOSE LIVES

Survivors Pass Thru Terrible Experience With Cold and Exposure

MADRID, Jan. 4.—Two hundred ad' fourteen persons lost their ves when the Spanish steamer nta Isabel was wrecked near la Garcia, Saturday night, says telegram received from the gover Pontevedra. Fifty-six persons re saved, but many of them were jured. Captain Risueldi, the cap-in of the vessel, was severely rt and it is not expected he will cover. Many bodies have been shed ashore and in several cases ole families were drowned. hong the saved was an infant ree years old whose parents are lieved to be dead.

Latest despatches from Cadiz to the ship was driven on the cks during a storm and the large mber of of deaths is attributed the fact that the passengers had een confined to their cabins be-se of the violence of the temp-, many of them being asleep. The majority of those rescued m the steamer were unable to ak on being landed, owing to ir frightened experience during hours of clinging to the wreck-in the terrific storm and cold. Meager details indicated that disaster occurred at 1:45 ock Sunday morning when vir-lly every one on board was in .

o Set Date of McGannon Trial

LEVELAND, Jan. 4.—The date he second trial of Judge Wm. McGannon, for the murder of old S. Kagy, will be tentatively at a conference tomorrow be-en County Prosecutor Edward Stanton and W. H. Boyd, coun-for McGannon. Stanton de-s time, declaring that 400 other inal cases demand his imme-e attention because of the crime e prevalent here.

oyd, on the other hand, be-es the judge's trial should be about two weeks hence.

dge Pearson, presiding in inal court, said the case will put on its regular order, un-a request for an early date is e by the prosecutor or Boyd.

hio Coal Men Ask Rate Raise

OLUMBUS, Jan 4.—Ohio coal and railroad representatives y attended a hearing held by state public utilities commis-on an application by the rail-s for permission to further e freight rates on coal from the es to Ohio points.

he commission recently granted railroads a flat increase of for-ercent in coal rates. The rail-s wanted the increase based differential rates but the com-ion refused this on the ground it would result in a 78 percent ease in rates here in Ohio. The oads are now asking that the ase be allowed on differentia .

KE AVENUE HOME ROBBED

ss Moore, of 1101 Lake ave-has reported to the police the of Myrtle Halliwell was arized sometime Monday ng, considerable loot having taken by the person or per-who entered the building.

ady's gold watch, a gold chain, band rings, a lavallier, a pair era glasses and a pearl han-revolver and $10 in change issing from home, according e report filed with the police. ss Halliwell is principal at the son school and is well-known is city.

ME GOVERNOR F FIUME CITY

ME, Jan. 4.—Anton Grossich oday elected provisional gov-of Fiume by the communal il of that city. The council ed the convention recently ided at Abbazia between rep-atives of Italy and Fiume, it d in dispatches received here.

Remodel Flower Block.

wer block on West Broad is being altered over on the d floor, and when completed e occupied by E. F. Whitney ..who now own the building.

RESS TELLS SECRET

How to Darken Gray Hair th a Home-Made Mixture.

ey Williams, the well-known can actress, recently made llowing statement about gray nd how to darken it., with e-made mixture:

yone can prepare a simple e at home that will gradual-ken gray, streaked or faded nd make it soft and glossy. alf pint of water add 1 of bay rum, a small box of Compound, and 1-4 ounce of ne.

e ingredients can be bought drug store at very little Apply to the hair twice a until the desired shade is d. This will make a gray-person look twenty years

SPANISH WAR VETS AT LORAIN GETTING SET FOR OHIO ENCAMPMENT

LORAIN, Jan. 4.—A joint meeting of the two general committees o fthe Col. William E. Gilmore camp, No. 93, Spanish Veterans and the Chafber of Commerce in the Chamber of Commerce rooms on Thursday night, January 13, at 8 o'clock, to make further plans for the reception and entertainment of the veterans at the Ohio State Annual Encampment to be held in this city during the last week in June.

Later the two general committees will appoint the sub-committees for the reunion, which promises to be the largest of the kind ever held in the Buckeye state.

The Lorain Spanish veterans will install the new officers for the ensuing year at the regular meeting tonight.

PUBLIC INVITED TO CHEST DRIVE MEETING HERE THIS EVENING

The meeting scheduled for this evening at the Y. M. C. A. is open to the general public. The speaker, S. C. Kingsley, head of the Cleveland Community Chest campaign, will be illustrated by a motion picture "Abou Ben Adhem," and will be shown in the gymnasium. There will be plenty of seats for all, and a large attendance is hoped for. No collection will be taken.

NEW SEWER TO REMEDY NINTH ST. NUISANCE

In order to abate the nuisance which is created on East Ninth street whenever a heavy rain occurs and floods the basement of the homes on the street, the city council has decided to canstruct a sanitary sewer from Gates avenue to Ninth street and thence to East avenue, in order to relieve existing conditions.

The old sewer will be used for surface water and no further trouble will be encountered when the improvement is completed, according to the sewer committee.

UNABIE TO PAY, TWO ARE SENTENCED TO JAIL, LORAIN, TODAY

LORAIN, Jan. 4—Felix Danevich, charged with assault and battery, plead not guilty in police court this morning and upon recommendation of the city attorney he was discharged from custody, as the man he was accused of attempting to assault was unable to substantiate the charge.

Luther Norman and George Drew, negroes, were fined $5 and costs each for stealing coal from cars in t he N. Y. C. & St. L. yards Neither having the five, they were remanded to jail for ten days.

SECRETARY TO LORAIN MAYOR RESIGNS JOB

LORAIN, Jan. 4—The resignation of Mis aMrion Mylander, stenographer to Mayor Grall, was accepted last night by the city council. Miss Mylander has entered the employ of the Wickens Co. She will be succeded by Miss Adaline Thompson one of the most compteent stenographers in the community.

BLOCKADING FLEET DISARM WARSHIPS

TRIEST, Jan. 4—Disarmament of warships under control of the D'Annunzian legionaries in Fiume continued today, all submarine chasers coming out and being taken over by the blockading fleet. The army has taken over the work of finding food for the population in the zone affected by recent attacks until the situation becomes stabilized and legionaries are being enrolled before being taken out in groups of 300.

A score of Arditi tried to run the blockade of Fiume in a motor boat armed with a machine gun this morning, but they were captured and there have been other arrests of persons trying to get out of the city. Thed readnought Dante Alighieri will not be ready to leave Fiume for some days because of the poor condition of her machinery.

Tobacco Market Suffers Slump

LEXINGTON, KY., Jan. 4.—All sales on the Lexington lose leaf tobacco market were called off for the day at 11 o'clock this morning. Low prices offered by buyers for the large tobacco manufacturing companies was the cause assigned.

Sewer Under Sidewalk

In order to accommodate new buildings, which the city council has been informed will be erected on the south side of Broad street, it is proposed to construct a deep sanitary sewer beneath the sidewalk from Court street to West avenue.

O. B. MONOSMITH, M. D.
EYE SPECIALIST

NATIONAL DEBT DECREASES IN 90 DAYS

WASHINGTON, Jan. 4.—On December 31 the total gross debt was $23,932,224,168 as compared with $24,175,156,244 on November 30. The decrease during the last quarter of the year amounted to $105,131,196 from the September 30 total of $24,087,356,108.

LOYAL LEAGUE REDUCE CRIME CLAIM POLICE

Murder Suspects Not Identified at Cleveland, Now Claimed—Streets Patrolled by Civilians

CLEVELAND, Jan. 4— Police authorities were not so certain today that the slayers of Wilfred S. Sly and Geo. K. Fanner, murdered on Friday by bandits who escaped with a $4200 payroll, had been captured.

Inspector Sterling of the detective bureau admitted this morning that he lacked identification that would warrant charging three men held as suspects with murder. He said, however, that at least one witness had claimed to recognize one prisoner as "the man who did the shooting."

Yesterday police officials asserted that the three prisoners had been connected with the robbery and double murder.

Ninety members of the Loyal American league, which during the war was the American protective league, reinforced the police department in patrolling the streets last night. The league members used eighteen autos that swept over many streets of the city until a late hour, stopping autos loaded with youths and searching the occupants for weapons.

Members of the American legion may also enter into the war on crime. A meeting of the executive committee will be held this afternoon to consider how the ten thousand legion members can best serve to check the crime wave.

POLICE ALARM SYSTEM TO BE CHANGED SOON

Fifteen police and fire alarm boxes, in addition to the service extended the fire station of this city, will soon be connected up with the circuits maintained by the Elyria Telephone company and will be kept in good working order as soon as the work of installing the wires is completed.

The city will pay a rental of $510 for the service rendered each year by the telephone company and an additional $500 for the removal of the wires now strung about the pole lines in this city, the company to allow the city $100 for the materials removed from the system installed several years ago. The contract is to be effective for one year, with the privilege of renewal fro myear to year.

COUNCIL-CARLISLE MEETING IS DELAYED

A ripple of laughter was indulged in by the city council, Monday evening, when President Hewitt, facetiously inquired if the Carlisle water committee was ready to report as to the progress being made in securing the consent of the residents of that section of Lorain County, to become Elyrians.

Councilman Halpin stated that the committee had been unable to arrange a meeting between the representativs of the council, the residents of Carlisle, south of Sixteenth street and the counsel for the suburbanites, but in the near future overtures would be made to bring about such a conference.

Make use of our labors
Your phone makes us neighbors.

Our cleaning and dying methods make it possible for you to get twice as much stylish wear out of your wardrobe. Talk over your cleaning and dyeing problems with us. You're apt to find our suggestions worth while.

The UNIVERSAL Co.

GALLI WAS LONESOME, SO WAS HOMER; SO THE SONGBIRD CHANGED HER MIND

Galli-Curci and her new husband-to-be, Homer Samuels.

When Galli-Curci obtained her divorce from Luigi C. Curci last January she said "never again." Then she went to Europe. While there she got "Oh, so lonesome," she now says. And it was for Homer Samuels, her pianist, that she pined, she found when he met her at the pier in New York on her return. Homer proposed right there and she accepted. They're to be married in Minneapolis, Jan. 16.

Holcomb's

MARKET AND GROCERY

After-holiday sales represent real savings for the careful buyer of quality goods.

Snider's Chile Sauce—very special 32c
Green Plums—Clifton brand, large can 30c
Gold Cross Milk, large can 2 for 25c
Clam Chowder, per can 15c

Our January Coffee Sale
(All Week)

Our own special blends of Coffee—
50c grade, 45c, 3 lbs. $1.30
45c grade, 40c, 3 lbs. $1.15
Chase & Sanbourn Coffee 1 lb. tin, ... 50c

Soaps—
Climax Soap, 10 bars . 48c
Hammer Soap, 10 bars, 48c
Polar White, 10 bars, . 50c
Classic Soap, 10 bars, 65c
Fairy Soap, 2 bars, .. 17c
Lighthouse Cleanser, per can, ... 5c

Van Camps Soups—
Chicken and Tomato per can, ... 10c
Oysters, the best ever, per quart, ... 65c
Oysterettes, per lb. ... 20c

Meats—
Pure Home Made Pork Sausage, ... 25c
Bacon, Our Own Cure, Whole or half slab, lb. 35c
Whole Pork Shoulder per lb., ... 20c
Fresh Pigs Feet, lb., .. 5c

LARD

We think it is fine—so will you. An article that you buy at Holcomb's that is not perfectly satisfactory will be cheerfully exchanged or money refunded.

We always endeavor to get the best and the best is what our customers want.

Phone 2885 We Deliver
"Service With a Smile"

HUNT BANDITS WHO SHOT AKRON WOMAN

AKRON, Jan. 4.—Poilce today were scourging negro quarters of the city for four negro bandits who last night shot and seriously wounded Mrs. Julia Birch, 41, during a holdup at the Birch residence.

The four bandits leveled revolvers at members of the Birch family and demanded that all valuables in the house be turned over. On Mrs. Birch's refusal to comply, the bandit leader fired. The bullet struck the woman in the neck.

Ned Birch, the husband, fearing for the safety of other members of the family, produced $40 which he handed to the robbers. The bandits then made their escape.

Exchange Club Luncheon Today

The Exchange club conducted its weekly meeting at the Chamber of Commerce hall, this noon, it having been decided to serve the noonday meal at the Masonic Temple instead of at the Elks' dining room, hereafter.

Railroad Dismisses 500

CINCINNATI, Jan. 4— Five hundred employees of the Cincinnati division of the Pennsylvania railroad system have been dismissed since January 1, Superintendent R. C. Barnard announced.

Coffee and Tea Price Revision

COFFEE

Java Blend, lb. 42c
Java and Maricobe blend lb 35c
Rio Blend, lb. . 28c

Demonstration Every Afternoon This Week

Tea, All First Crop
Green Japan lb 70c
Green Japan lb 65c
Gunpowder lb 70c
Oolong lb 70c
Basket Fired lb 70c

Boylan's

371 Broad St.

COUNCIL BRIEFS

May Improve Rest Room

The finance committee of the city council, reported Monday evening, that it was in favor of expending $200 in repairing the Men's Rest Room in the small building at the corner of Second and Court streets.

Plan New Water Outlet

A new storm water district has been mapped out by the city council, for the purpose of providing an outlet for surface water south of Sixteenth street south and west of Middle avenue and a sewer will be constructed with an outlet into the west branch of Black river.

To Illuminate School Grounds

Because the state law prohibits high voltage wires being strung over school property, the city council has decided to provide lights for the McKinley school grounds, by placing lamps on brackets to be attached to the building, current to be supplied from the circuits in the building.

CHARGE LORAIN WITH CONTEMPT OF COURT HERE

The contempt of court case againt Tom Batlock of Lorain, occupied the attention of Judge Redington all day yesterday and has been continued for further hearing. Batlock is charged with continuing to dispose of baked goods from a bakery that he is charged with being interested in at South Lorain, after the court had enjoined him from doing so.

Batlock claims he is not part owner of the bakery, but is employed by it to sell their goods.

Receiver For Traction Line

TOLEDO, Jan. 4—R. L. Mills, banker, today entered on his duties as receiver for the Maumee Valley traction line, which runs in a loop around th Maumee river through the villages of Maumee and Perrysburg. He was appointed receiver following a suit by Ella Vanduesen to compel stockholders to pay three-quarters of a million dollars in alleged unpaid subscriptions. She alleged the road was insoivent and unsafe for operation. Mills is making an appraisal.

Be Slender

True way to become slender, agile, healthy, is now yours. See the pictures; the shadows are to give you idea of size before reduction of weight. No starving or tedious exercises. No dosing with salts, etc.; no tiny-old, no loss of time. Just follow the simple, easy **Korein system and reduce 10 to 60** pounds (whatever you need to) under money-refund guarantee. Safe, reliable, recommended by physicians. Add to your capability and charm. Amaze all who know you. Become **lighter in step, younger** in appearance, **attractive, gain in health, add** years to your life! Take your measurements and weight often and look at yourself in mirror to know the great benefit. Don't lose any more time; start now and enjoy the thrill of becoming slender. Ask for box of **KOREIN TABULES** (pronounced *koreen*) at any drug store. Accept no substitute. Or mail $1.00 to us for box; or write for free brochure.
Korein Co., NF-69, Station X, New York, N. Y.

OUSTED LORAIN POLICE CHIEF ANSWERS SUITS

Former Police Chief A. A. King, of Lorain, has filed his reply to the suits begun against him and several others begun by John Wrobel, Guy Brooks and Andrew Matusek, for alleged false arrest, and for which they ask over $150,000 damages.

King denies all the allegations in the petition except the fact that arrests took place, and asks to have the cases dismissed.

LORAIN COUNCIL GET PETITION ASKING FOR PAVING OF STREET

LORAIN, Jan. 4.—At the regular meeting of city council last night a petition was presented by residents asking that Brownell avenue west from Erie avenue to Tenth street be paved. The petition was signed by all the residents of that community. The matter was referred to the public safety director, who was requested to furnish the data to the state officials, with the recommendation that the work be started as soon as possible .

Rotary Club Met Today

The Rotarian club held its annual weekly dinner at the Y. M. C. A. this noon and the members started the New Year right by being present on that occasion.

The Best Cough Syrup is Home-made.

Here's an easy way to save $2, and yet have the best cough remedy you ever tried.

You've probably heard of this well-known plan of making cough syrup at home. But have you ever used it? Thousands of families, the world over, feel that they could hardly keep house without it. It's simple and cheap, but the way it takes hold of a cough will soon earn it a permanent place in your home.

Into a pint bottle, pour 2½ ounces of Pinex; then add plain granulated sugar syrup to fill up the pint. Or, if desired, use clarified molasses, honey, or corn syrup, instead of sugar syrup. Either way, it tastes good, never spoils, and gives you a full pint of better cough remedy than you could buy ready-made for three times its cost.

It is really wonderful how quickly this home-made remedy conquers a cough—usually in 24 hours or less. It seems to penetrate through every air passage, loosens a dry, hoarse or tight cough, lifts the phlegm, heals the membranes, and gives almost immediate relief. Splendid for throat tickle, hoarseness, croup, bronchitis and bronchial asthma.

Pinex is a highly concentrated compound of genuine Norway pine extract, and has been used for generations for throat and chest ailments.

To avoid disappointment ask your druggist for "2½ ounces of Pinex" with directions, and don't accept anything else. Guaranteed to give absolute satisfaction or money refunded. The Pinex Co., Ft. Wayne, Ind.

$1,000,00 Capitol Opened

BOISE, IDAHO, Jan. 4.—Idaho's new $1,000,000 capitol building today was being used by state officers after six thousand persons attended a house warming last night, when the building was thrown open to the people of the state for the first time. A ball closed the celebration.

Only a few days since we **"Cut the Price of Eats"** but what a world of difference.

SORE THROAT
Gargle with warm salt water —then apply over throat—
VICKS VAPORUB
Over 17 Million Jars Used Yearly

HAVE COLOR IN CHEEKS

Be Better Looking—Take Olive Tablets

If your skin is yellow—complexion pallid—tongue coated—appetite poor—you have a bad taste in your mouth—a lazy, no-good feeling—you should take Olive Tablets.

Dr. Edwards' Olive Tablets—a substitute for calomel—were prepared by Dr. Edwards after 17 years of study. Dr. Edwards' Olive Tablets are a purely vegetable compound mixed with olive oil. You will know them by their olive color.

To have a clear, pink skin, bright eyes, no pimples, a feeling of buoyancy like childhood days you must get at the cause. Dr. Edwards' Olive Tablets act on the liver and bowels like calomel—yet have no dangerous after effects.

They start the bile and overcome constipation. Take one or two nightly and note the pleasing results. Millions of boxes are sold annually at 15c and 30c.

Building Bonds
of the
Van Sweringen Co., yielding 8½%
Seventy-First Euclids, yielding 8%
Altamont Realty Co., yielding 7%
Forster Realty Co., yielding 7%
are very
Safe Investments
I will also execute your orders for listed securities
C. J. SARTOR
303 Bank Bldg. Phone 2686

Nature's Remedy
NR-TABLETS-NR
NR Tonight—Tomorrow Feel Right | Get a 25c Box
Ebert's Drug Store

JANUARY CLEARANCE SALES

With sweeping price reductions in every department, to show the radical lowering of prices, we submit the follow ing table of comparisons. Please note—We compare with our special sale of six months ago.

Our Sale Prices	Jan. 1921	July 1920
81x90 Pequot Sheets, each	$1.32	$2.95
81x90 Salem Sheets, each	1.23	2.59
45x36 Pequot Pillow Cases, each	.36	.71
42x36 Mohawk Pillow Cases, each	.32	.58
9-4 Pequot Bleached Sheeting, yard	.53	1.08
9-4 Pepperell Bleached Sheeting, yard	.48	1.00
36 inch Hope Bleached Sheeting, yard	.15	.31
36 inch Lonsdale Bleached Sheeting, yard	.18	.40
36 inch Bleached Indian Head, yard	.27	.45
"1921" White Outing Flannel, yard	.23	.40
45 inch Pequot Pillow Tubing, yard	.36	.57
Amoskeag Apron Ginghams, yard	.12½	.29
"A. F. C." and Bates Ginghams, yard	.20	.38
Best 36 inch Percale, yard	.17	.38
Colored "1921" Tennis Flannel, yard	.25	.40
Wayne Knit No. 204 Silk Hose, pair	1.95	2.95

We could go on throughout the ent ire store showing the same wonderful changes on almost every item in every d epartment. Our entire lines of Domestics, Linens, Towels, Bed Spreads, Yarn s, Dress Goods, Silks, Wash Goods, Underwear, Hosiery, Ribbons, Fancy Goo ds, Coats, Suits, Dresses, Furs, Waists, Blouses, Knit Goods and Corsets—all r educed in the same proportion as shown by the few items upon which we have made comparison.

This Clearance Sale will continue u ntil store closes Saturday Evening, January 15.

No goods charged or sent on appr oval at sale prices.

JOHN LERSCH & CO

YEARLY REPORT SHOWS MUCH ACCOMPLISHED IN AMERICANIZATION

The variety of organized class work carried on under the Elyria Americanization association will surprise those who are not in touch with the expanding program of this wide-awake organization Perhaps there is no welfare work identified with the Community Service Council which promotes a wider range of activities or makes a more direct and useful contribution to the health, training and wholesome recreation of hundreds of the citizens of Elyria than does the Americanization association From the annual report of Miss Edith Gill, head worker, the following "time table" of classes in operation is herewith presented:

Monday—Blue Birds. Sewing 4 to 5 p. m.; girls 10 to 12 years. Evening school at Gates, Ridge, Hamilton schools and at the Settlement House, 9 classes for adults

Tuesday—Chicadees. 4 to 5 p. m.; children 7 to 8 years, hand work. Aletas club: Sewing 7 to 8:30 p. m.; girls 12 to 14 years Toymaking, 4 to 5 p. m.; boys 8 to 12 years. Two boys' gymnasium classes, 6 to 7 and 7 to 8.30 p m; boys from 8 to 15 years.

Wednesday—Sewing, 4 to 5 p. m.; girls 8 to 10 years; evening classes in English, Gates, Ridge and Settlement House building, 7 classes for adults.

Thusrday—Penny club. 3 to 4 p. m., handwork: boys and girls 6 to 7 years. Gymnasium, 4 to 5; girls 10 to 12 years. Kewading club, 7 to 9 p. m., young ladies, dramatics, handwork and domestic arts. '20 club, once a month, 7 to 9 p. m., young men and women, dramatics, dances and parties. Evening classes in English at Hamilton school building two classes.

Friday—Baby clinic. 10 to 11 a. m Story hour. 4 to 5 p. m Gymnasium, 7 to 8.30, girls, 10 to 12 years

Saturday—Open house. Library books drawn, dances, parties, weddings.

Sunday—Verhoiay lodge, Working Men's lodge. (benefit lodges) once a month.

The thirty-two classes mentioned meet weekly, nine of the number are classes in English for adults. twenty-three for young people and children

The class and club enrollment is 866, 447 children, 419 adults.

The house attendance for 1920 was 21,922 This does not include the number at parties, entertainments, weddings and dances.

The workers come in contact with seventeen nationalities Hungarian, Austrian, Slavish, Bohemian, Polish, Bulgarian. Greek, Russian, Serbian, Syrian, Roumanian, German, Italian, Jewish, Ukranian, French and American, white and colored

Specify Kind of Pavement

Residents of Harwood and Hamilton streets, request the city council to provide those streets with a slag base and tarvia surface when that highway is improved in the spring

THIS THORNVILLE FARMER LIKES IT

"I am free to say that I like the way Dreco acts on the system. It is easy and pleasant, yet produces the desired effect." said that popular farmer, Mr C. V Baker, of Route No. 4, Thornville, Ohio.

"I took three bottles of Dreco and it put a stop to those dizzy spells I often had, got my stomach in good condition, stopped the formation of gas, relieved constipation, and also eased those dull, aching pains in my back over my kidneys My nerves are steady so that I sleep well and I have a good appetite. I feel lots better since taking Dreco and believe anyone who has the same troubles will also be pleased with it."

This is just another proof of the excellent merits of Dreco This great herb remedy acts on the vital organs pleasantly, tones them up to their full activity so they perform their duties perfectly That is why Dreco results are lasting.

Dreco is being specially introduced by Ebert's Drug Store in Elyria, and sold by all druggists.

DR. C. E. BELL
OSTEOPATH
25 REDINGTON BLDG.
PHONES
OFFICE 2249 ... RES. 8283

Automobile INSURANCE
S. J. GEORGE
The Automobile Insurance Man
303 Lorain Co. Bank Bldg.
Phone 2686

If you bought your Property of
The Eastern Heights Land Co.
You know it is worth more than you paid. How about other

We never believed in crying over spilt milk. We are going to take our medicine without a whimper—and take it NOW. First loss is the best loss, anyway.

You know that we never carry goods from one season into another. Never did and never will. To dispose of our heavy stocks now means using the ax mercilessly

Talk about bargains! You are going to get merchandise at less than half of its actual worth and in many cases for next to nothing. So, here goes for

Greatest Clearance Sale Ever

Starts Tomorrow, Wednesday, at 9 A. M.

And will last just FOUR DAYS—four RED LETTER days—four days of most wonderful bargains you have ever known—four days the like of which you will never know again.

We are going to turn every dollar's worth of merchandise we own into cash even though it means that we get less than fifty cents on the dollar for it. No half way measures will do this time. Every garment in the store MUST GO.

You owe it to yourself to attend this sale. You know our sales and you know that you are going to get values without equal. It would be a crime to pass up these bargains. For economy's sake "Come and get it while the getting is good."

HERE ARE UNBEATABLE VALUES—NEVER WILL YOU SEE THEIR LIKE AGAIN

WOMEN'S AND MISSES COATS

A wonderful collection of coats and wraps developed in the most approved models of the season The materials, furs, linings and trimmings are the best obtainable All sizes for women and misses, juniors and stouts. At the prices we are quoting They are peerless values

Splendid street coats in a good variety of models Materials are wool velours, silvertones, duotons and sport mixtures. Were originally priced at $25 00 to $30.00, ... $10.95

Smart coats of cashmere velour, and velour delains that were $30 00 to $40 00. Nicely lined. Many trimmed with rich furs. $6.95

Clever models developed in bolivia, tinseltone and cashmere velour, trimmed with Nutria, Seal and Opposums Were $46 to $50, .. $19 95

Racoon, Hudson seal and beaver trim, these are very smart coats and wraps of bolivia, evora and crystal cord Were originally $50 00 to $60 00 ..... $24 95

Very fine wraps and coats with extra large collars and cuffs of very fine furs. Finest models of the season Were $60 to $75 .. $29 95

Luxurious coats and wraps with large cape collars of squirrel, mole, beaver and Australian opposum Coats that originally sold at $75 00 to $80 00 ..... $34 95

FUR FABRIC COATS

Extremely smart and fashionable coats and coatees of such well known fur fabrics as Sealette, Ungava Seal Esquimette Yukon Seal, Behring and Baffin Seal. These coats so closely resemble the actual fur coats that they can hardly be told apart Most of them trimmed with collars and cuffs of rich furs

Fur Fabric Coats that were $50 to $55 ..... $24.95
Fur Fabric Coats that were $65 to $90 ..... $29.95
Fur Fabric Coats that were $90 to $95 ..... $34 95
Fur Fabric Coats that were $100 ..... $49 95

COME AND GET IT—WHILE THE GETTING IS GOOD

Separate Skirts

Good looking skirt of men's wear serge, gabardine and poplin Were originally priced up to $8 00 . $4.95

Smart skirts in plain and pleated models that were $10 00 to $12 50 . $5.95

Fine velour skirts in plaids and stripes that were $12 50 to $16 00 . $6.95

Beautiful fancy and tailored skirts that were up to $18 00 ..... $8.95

Finest skirts of the season that were up to $12 50 . . $10.95

Petticoats

Underskirts of heather taffeta with silk flounces Were $3 50 ..... $1.89

Smart heather skirts with taffeta flounces. Were $4 50 ..... $2.29

Taffeta skirts in plain and changeable colors. Were $6 00 ..... $3.49

Taffeta, satin and milanese jersey skirts that were $7 50 ..... $3.89

Milanese silk jersey that were $10 ..... 4.49

Extra fine petticoats that were $12.50 to $15 ..... $4.89

Silk Waists

Soul waists are waists with a reputation To get them at low prices quoted is getting bargains indeed

Waists of jap, tub and habutai silks that were up to $4 00 . . . . . $2.29

Extra heavy tub silk waists that were $4 50 ..... $2.89

Crepe de chine, georgette and satin stripe waists and overblouses that were $5 .... $3.49

Georgette net and crepe de chine waists and blouses that were $6 and $6 50 $4.49

Overblouses and waists of crepe, georgette crepe de chine and pussy willow that were $7 50 . . $4.89

Smart blouses that were $3 50 and $10 $5.49

Overblouses and waists that were $12 50-$15 . $6.49

Lingerie Waists

Waists of organdie, voile, batiste and lawn that were up to $2 00 . . . . . 89c

Fine tailored waists that were 2 50 ..... $1.29

Smart French voile waists that were $3 50 .. . . $1.69

Extremely fine lingerie waists that were $7 .. . . $2.10

COME AND GET IT—WHILE THE GETTING IS GOOD

SPECIAL HOUR SALES

At 10 A. M.
CHECK VELOUR SKIRTS
$3.98
Checks or plaids, pleat- or circular styles.
Values to $6.50

At 11 A. M.
GEORGETTE WAISTS
$2.98
Dark and light shades, long or short sleeves.
Values to $6.50

At 3 P. M.
TIE BACK SWEATERS
$2.98
Heavy, all wool, tie backs, black, navy and brown
Values to $6.50

At 4 P. M.
DRESSES
$8.95
An odd lot of silk and wool dresses, varied styles.
Values to $25.00

Women's and Misses' Suits

Charming in the extreme are these suits all of the season's make and style The prices quoted are ridiculously low and you should take advantage of them They are all well made, richly trimmed and lined and every model is a desirable one.

Suits in fancy and tailored models that were priced up to $40 00, materials are tricotine, wool velours and men's wear serge $14.95

Fine suits of duvet de laine and tricotine that were $40 to $50 ... . .. $19.95

Poiret twill and cashmere velour were used in the making of these smart suits Trimmed with fine furs Were $50 to $60 .... $24.95

Very fine suits with collars and cuffs of nutria, beaver squirrel and Australian Opposum Were $60 to $75 .... $29.95

Smartest of suits trimmed with very rich furs Were priced up to $100 .. .. $34.95

Furs

All furs at drastic reductions Included are furs in single pieces and matched sets of such wanted furs as fox, wolf, racoon skunk, Hudson seal and Lynx

Scarfs that were $20 00 ... . $9.95

Scarfs that were $25 00 . .. . $12.95

Scarfs that were $30 00 . . .. $14.95

Fur Coats

A fine selection of coats of the best and most wanted furs of the season at reductions averaging

50% OFF

Sweaters

Slip on and tuxedo models of shetland and brushed wool Were up to $8 00 .... . . $3.95

Shetland, Zephyr and camel's hair sweaters that were up to $12 50 .... $4.95

Fine sweaters that were up to $15 00 .. .. $5.95

Very smart sweaters that were up to $20 00 .. . . $7.95

Silk sweaters in tuxedo style, that were up to $30 00 .. . . $12.95

Wool Scarfs

Fine scarfs of brushed wool, angora and camel's hair Most of them have belts and pockets.

Wool scarfs that were up to $10 00 . . .. $3.95

Wool scarfs that were up to $15 00 . .. . $5.95

Wool scarfs that were up to $17 50 ... . $7.95

COME AND GET IT—WHILE THE GETTING IS GOOD

Silk Dresses

We consider our collection of silk dresses by far the best in the city. Many of these dresses were received during the past week and represent advance Spring Styles.

Silk dresses that were up to $19.50 Satins, meteors and taffeta $9.95

Fine dresses of satin charmeuse, georgette and taffeta that were up to $25 00 .. .. $12.95

Dresses of crepe meteor, crepe georgette silk tricolette and satin de chine that were up to $30.00 ..... $15.95

Beautifully made gowns of Kitten's Ear crepe, silk tricolette chiffon taffeta and satin charmeuse that were up to $40 00 ..... $18.95

Smartest of afternoon frocks featuring canton crepe crepe satin, silk duvetyne and mignonette Were up to $50.00 ..... $21.95

Cloth Dresses

Included are dresses of wool tricotine, French serge, wool velour, wool jersey and plaid velour in embroidered and tailored models.

Serge, tricotine, velour and jersey dresses that were up to $20.00 .... $9.95

Embroidered and braid trimmed dresses that were up to $30.00 ..... $12.95

Very fine dresses of highest type of workmanship Were up to $35.00 ..... $16.95

Choicest cloth dresses in the best designs of the season that were up to $45 ..... $19.95

Velvet Dresses

Dresses of twill back velveteen, fast dyed, in all wanted models in tailored and fancy embroidered and braid trimmed models.

Velvet Dresses that were up to $30.00 ..... $15.95

Velvet Dresses that were up to $35.00 ..... $19.95

Velevet Dresses that were up to $45.00 ..... $22.95

Camisoles

Camisoles that were $2 50 ..... $1.49

Camisoles that were $3.00 ..... $1.89

Camisoles that were $4 00 ..... $2.49

Saul's
371 BROAD STREET

Store Closed Today To Reduce And Remark Stock

'The Saphead' Coming to Colonial

"THE SAPHEAD"
WITH W. H. CRANE AND BUSTER KEATON

The coming of "The Saphead" to the Colonial theatre tomorrow with William H. Crane and Buster Keaton in the star roles, recalls old memories of the stage when Crane appeared before the fotlights as the headliner in many a noted success. His appearance as the haughty baron of finance in "The Saphead" will hand down in permanent form on the screen that personnel which for nearly two generations was a source of delight to the theatre-going public.

This play which has been chosen as a vehicle for the return of Mr. Crane to that public with which he is a favorite, is a typical American story. It deals with the machinations of high finance and one of the thrills in the presentation is the scene depicting a panic in Wall street. It is the story of the son of a rich broker and his many laughable escapades in his determination to lead a wild life, under the impression that the girl he loves desires a man of that sort, furnish many opportunities for high class comedy.

Buster Keaton has been drafted from the slapstick comedy with Roscoe Arbuckle to play "The Saphead" and he brings to the part that wealth of laughter making ability which marked his comedies.

"The Saphead" has the advantage of being produced under the personal direction of Winchell Smith, who has had long experience and success as a Broadway producer, his plays including "Lightnin'," "The Bomerang," "The Fortune Hunter," and "Turn to the Right."

The cast supporting the co-star in "The Saphead" includes a number of actors who have ben stars on their own account. Among them are Odette Tyler, celebrated as a Shapespearean actress on the stage; Irving Cummings, Edward Connelly and Jack Livingston. Others in the cast include Beulah Booker, Carol Holloway, Edward Jobson, Edward Alexander, Jeffery Williams, Katherine Albert, Helen Holte, Alfred Hollingsworth and Henry Clauss.

"The Saphead" tells the story of a rugged westerner, who makes his fortune in Arizona mines and becomes a power in the New York stock exchange. His son, Bertie, grows up as an expensive young man about town in New York, trying to win a reputation for deviltry, in spite of the innate innocence of his character. His sister marries a scheming, suave broker, Mark Turner.

News Notes From The Movies

"Don't they look alike"

Are they really brother and sister?"

"They don't look a bit alike, do they?"

"There's a slight family resemblance, isn't there?"

These and many other such remarks will greet this new picture of Anita Stewart and her young brother. What's your opinion? Mine is that it is a good picture whether they look alike or not. Miss Stewart, who is known in private life as Mrs. Rudolph Cameron, is now making a new picture called "The Tornado."

George Stewart has not been in pictures long, but he is already making rapid strides toward film fame. His latest screen performance was in "Old Dad," in which he played opposite Mildred Harris.

"MELANCHOLIAC" TO FOLLOW "VIRGINIAN"

Douglas Fairbanks' production schedule is dated so far ahead that it looks as if he and Mrs. Fairbanks (Mary Pickford, of course) would have to postpone their working trip to Europe until the spring. After the elaborate production of "The Virginian," planned by Mr. Fairbanks, he will do another original by Bob Wagner titled "The Melancholiac," which, if we remember rightly, is the title of what he plans to be a sequel to "The Nut," the themes of both of which promise to be genuine semi-serious surprises.

WHAT'S IN A NAME

For reasons of euphony, Betty Blythe Slaughter was requested to drop her last name, and use only her first and middle ones.

HEARD IN PASSING

Clara Young, the present Mrs. James Young, formerly Clara Whipple, is shortly to return to screenland as a star, throwing her hat into the ring in competition with many luminaries, including Clara Kimball Young, her husband's former wife.

Speaking of Mr. Young, 'tis said he will direct George Arliss again, the play to be "Disraeli," to be filmed in the spring. Mr. Young recently returned from the east, where his megaphone worked on "The Devil" with Mr. Arliss and Sylvia Breamer in the featured leads.

MOVIE STAR RETURNS FROM BELGIUM

Miss Lois Meredith, photographed on her arrival in New York.

Miss Lois Meredith, who was featured on both stage and screen some years ago, recently returned to New York after having posed in a series of Belgian photoplays. Miss Meredith was born in the United States, but spent her earlier years in Ireland, which explains her delightful accent which captivated audiences when she followed Laurette Taylor in the leading role of "Peg o' My Heart." Miss Meredith has posed for the arms and hands of many statues and paintings for here are considered to be perfect by sculptors.

Was It Right For Him to Propose?

But Cody, Love-Maker of Screen, Escapes Matrimony in "Occasionally Yours" Showing at Strand

If, while delirious, a young girl confesses her love for a man who does not love her, and he, believing she is dying and wishing to make her last moments happy, asks her to marry him—must he stick to his word if she recovers?

Lew Cody, the debonair love-maker of the screen, finds himself up against just such a proposition in "Occasionally Yours," his third and latest Robertson-Cole, super-special which opens at the Strand Theatre, today for a run of three days.

In his new picture Mr. Cody portrays the character of an artist and it is a role close to his heart. Before he began his screen career Mr. Cody had visions of himself as a portrait painter and studied under several well-known masters. Critics in describing "Occasionally Yours" say the star's fine acting is materially aided because of his love for the role.

Taken altogether the names in the cast supporting Mr. Cody read like a page taken from the blue book of the moving picture world. Betty Blythe, one of the screen's foremost leading women, plays opposite the love-making star and gives another such delightful performance as stamped her a success in "The Silver Hoard," "The Third Generation," and other noteworthy films.

Lilliam Rambau, mother of Marjorie Rambeau, is seen in an amusing role. Then there is Elinoir Fair the invalid girl of "The Miracle Man." Others are Barney Sherry, Lloyd Hamilton, Dorothy Wallace, William Quinn, Cleo Ridgely and Yvonne Gardelle, the famous artist's model. "Occasionally Yours" was adapted to the screen by H. Tipton Steck from an original story by Elmer Forst. James W. Horne directed the picture.

COLONIAL • AMERICAN • STRAND • DREAMLAND

LAST TIME TODAY
Viola Dana
IN
Black Mail

4 DAYS BEBINNING TOMORROW
The Saphead
STARRING
WM. H. CRANE
and
BUSTER KEATON

LAST TIME TODAY
THE HOPE

4 DAYS BEBINNING TOMORROW
Water, Water Everywhere
WITH
Will Rogers

8 DAYS BEGINNING TODAY
Lew Cody
IN
Occasionally Yours

THE LOST CITY
Episode No. 7

COMING FRIDAY
The House of Intrigue

TODAY AND TOMORROW
A Diversified Program of Western Drama and Comedy Pictures

Time of Shows, 1:00 to 9:30, Continuous
Saturday, Sunday and Holidays, 1:00 to 10:00

Just to see if you know values
VELVET—Mikado or Indian Pencils
5 for 25 (One Week Only)
Regular 8c or 2 for 15c
LOOMIS' BOOK STORE
134 Middle Ave. Elyria, Ohio

GO TO
Candyland
HIGH GRADE CANDIES
DELICIOUS SODAS

"Water, Water, Everywhere" Coming To The American

Will Rogers does some of the finest riding of his screen career in the Goldwyn Picture, "Water, Water Everywhere—," which comes to the American Theatre tomorrow. There is a mad race across country, which taxes to the utmost the strength and ability of both horse and rider, and which seems at times almost to end in disaster.

There is a run which ends in a leap through the door of a saloon, the horse bringing up short in the middle of the floor. This required the most excellent co-ordination of brain and muscle, to avoid being swept from the horse when he entered the low door.

The exit from the saloon is even more sensational. Mr. Rogers mounts the animal, dashes madly at the door, throws himself partly out of the saddle hanging by one foot, to avoid hitting the door frame, and is just recovering from this position when the horse leaps the high railing in front of the saloon, and is off at a mad gallop.

Just to work off cowboy spirits, Mr. Rogers races through the streets of the town standing upright on his horse swinging and swaying in perfect rythm with the motion of the animal as he rounds curves and dodges pedestrians.

And, at the finish of the picture, comes a leap of horse and man into the swirling waters of a rocky stream, to save the life of a girl.

The production is more than an exhibition of wonderful riding, it is a gripping story throughout, with a big, human theme, and an appealing love story.

Dr. O. E. Brodbeck
Osteopathic Physician
503 East Ave. Phone 2337

RIALTO THEATRE — 2 NIGHTS
MONDAY and TUESDAY, JANUARY, 3 & 4

An Absolute New Show
This Trip
MUTT and JEFF At The Races
The Show OF LAUGHTER
30 People—3 Acts
And Music Plenty
DON'T Miss It
Take the little ones to see Mutt and Jeff at the races.
PRICES—$1.00, 75c, 50c, 25c. Seat Sale Saturday

RIALTO
MATINEE AND NIGHT
SATURDAY, JANUARY 8th

Presented by a Splendid Cast and a Magnificent Production
SPECIAL LADIES' MATINEE
Matinee—Adults 50c; Children 25c
Night—25-50-75c-$1.00; a few at $1.50
Seat Sale Friday 9 A. M.

American
4 DAYS BEGINNING TOMORROW

"When you don't care particular for what you're drinking you like to look at something good over the top of your glasses," said Will Rogers when Redstone went dry. He got "something good" for the boys—and then the fun began.

SAMUEL GOLDWYN
Presents
—WILL—
ROGERS
in
"Water Water Everywhere"
by
W. R. Lighton
Directed by Clarence Badger

A 100% entertainment brew. It's all about prohibition—six slick city Sals—and a big-hearted fellow who won the girl he loved—for another man. A Will Rogers' triumph!

COLONIAL
4 DAYS BEGINNING TOMORROW

IF YOU'VE EVER PLAYED THE MARKET—

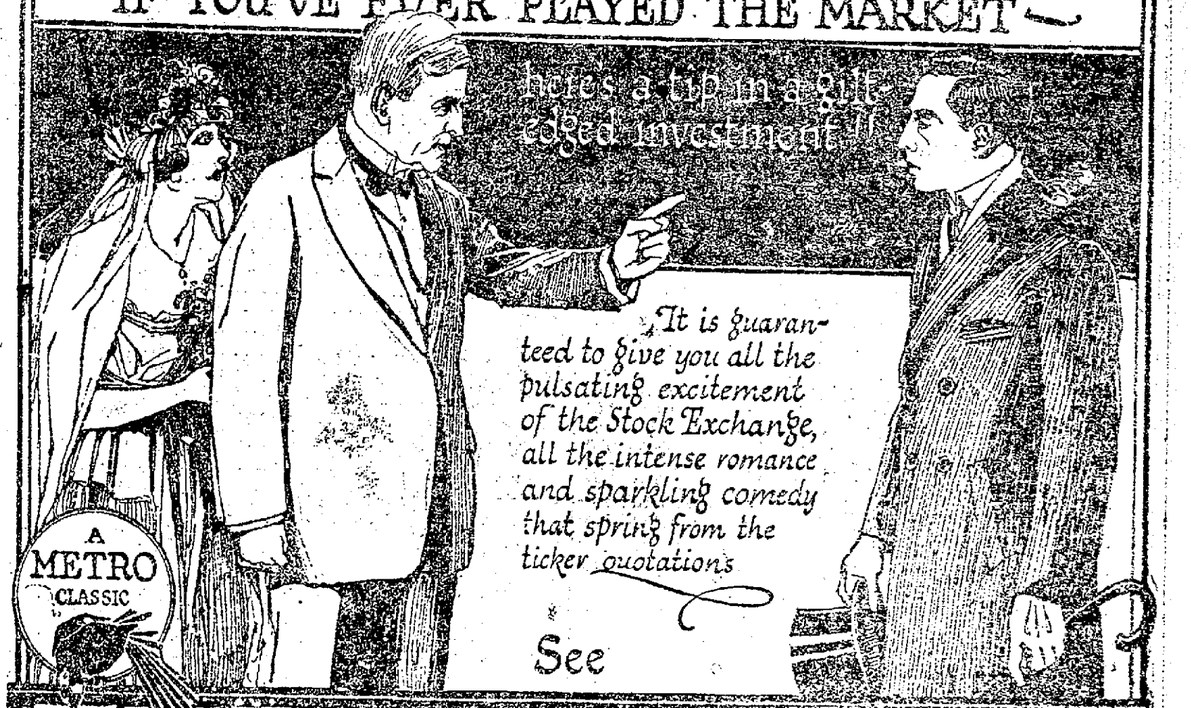

THE SAPHEAD

By WINCHELL SMITH
Co-starring
WILLIAM H. CRANE
The distinguished stage player
and BUSTER KEATON
The inimitable young comedian

One of the outstandingly big photodramas of the year, produced under the personal supervision of WINCHELL SMITH, who has been responsible for the success of some of Broadway's most phenomenal stage hits, among them "LIGHTNIN'", "TURN TO THE RIGHT", "BREWSTER'S MILLIONS", "THE FORTUNE HUNTER" and "THE BOOMERANG"

Offered by John L. Golden, in conjunction with Mr. Smith and Marcus Loew

NewspaperARCHIVE.com

ARE YOU READY TO MAKE YOUR REPORT TO INCOME TAX MAN?

Lorain County people who pay income taxes are to receive more aid than previously from officers of the federal revenue department in making out their 1920 statements, according to word from Washington.

As has been done in the past, Lorain county, the dates and places to be announced later. Forms for filing 1920 returns of income will be sent by collectors to persons who filed a return last year, but failure to receive a form does not remove the obligation to pay the tax, officers say. Copies of blanks will be obtainable from the internal revenue office at Cleveland and from post offices and are expected to be available by Jan. 1st.

Revenue officers who are sent out to aid the tax payers will be equipped with information and forms to meet any situation.

It has been demonstrated, however that many questions may be eliminated if the taxpayer, before seeking the assistance of a revenue officer, will carefully study the instructions on the form.

The period of filing returns is from January 1 to March 15, 1921 The tax this year as last, may be paid in full at the time of filing the return or in four installments, the first of which is due on or before March 15, the second on or before September 15 and the 4th on or before December 15. The first installment must accompany the filing of the return.

Persons whose individual net income for 1020 was $5,000 and less should ask for form 1049A. Those whose individual net income was in excess of $5,00 should ask for Form 1040.

The bureau of internal revenue is urging taxpyers not to delay in the filing of their returns. Merchants and business men are casting up their accounts for the calendar year 1920. With the facts and figures necessary to make a correct return fresh in their minds, the making out of a firm soon after January 1 will be an easier task, the bureau points out, than if delayed.

The requirements of the revenue act relating to reurns for the year 1920 are the same as those for the year 1919. Every single person whose net income for 1920 was $1,000 or more and every married person whose net income was $2,000 or more must file a return. The exemptions are $1,000 for single persons and $2,000 for married persons and heads of families, plus an additional exemption of $200. for each person dependent upon the taxpayer for chief support. A single person may claim an exemption of $2,000 as the head of a family if he is sole support of one or more relatives living in the same house with him, and if he exercises a kind over [illegible] affairs. Deductions from gross income to which the taxpayer is entitled in arriving at a net income tions on the forms.

The bureau is emphasizing this year that the requirements to file a return rests solely upon a person's martial status and the amount of his or her net income for the year 1920. Single persons whose net income was $1,000 or more and married regardless of whether their incomes are non-taxable by reason o ftheir exemptions.

The normal tax rate for 1920 is four per cent on the first four thousand dollars of net income above the exemption, and 8 per cent on the remaining net income. The surtax rate, which is computed without the benefit of the exemption ranges from 1 per cent on the amount of net income between $5,000 and $6,000 to 65 per cent on the amount of net income in excess of $1,000,000.

For the information of taxpayers in filing their returns, there has been prepared by the bureau of internal revenue a series of articles on the income [illegible] and 1e920 regulations, the [illegible] which will appear on Jan. [illegible] 3. Errors heretofore made have been noted, and the taxpayer is told how this year they may be avoided.

HOLD SUSPECT IN BRUTAL MURDER

LORAIN, Jan. 4.—Police today were holding a suspect in connection with the killing of Mary Kocher, 13 year-old school girl, who was brutally attacked and murdered while on her way to school on the morning of October 16, 1917.

It was 2 o'clock on the morning of the following day her father found the girl's body in a clump of broken reeds, after a posse had scoured the countryside for hours.

The body was found, strangled by her own underclothing, a mile from the Kocher home on the Elyria avenue extension road, south of Stop 43.

An unspeakable crime had probably been committed after death.

Patrolman William Babcock was called to a box car on the Ramsey railroad where witnesses say a man 43 years old, had attempted to rape a six-year-old East 31st street girl.

He was taken into custody. The girl was rushed to a physician's office. She was not seriously harmed.

The act, police say, was committed within proximity of the scene of the Kocher murder, three-quarters of a mile away.

The accused man was lodged in central jail. He pleaded not guilty to a charge of attempted criminal assault when arraigned in Judge John M. Harding's court.

Police Prosecutor A. C. Calhoun asked that bond be fixed at $3,000.

Police Chief Theodore Walker and other police officials said today while they had no real assurance the man had any connection with the Kocher murder, he is suspected of having some knowledge of the crime.

"We intend to grill our man thoroughly regarding the Kocher murder," [illegible]

NEW HOLD-UP SIGNAL FLASHES "HELP" OUTSIDE STORE

New York merchants, faced with the task of helping to protect themselves from visits of gunmen, have perfected many novel devices to aid them if held up. One of the novel schemes is shown above. When confronted by a gunman the clerk moves his heel back to a nearby button Pressure on this lights a red danger signal in front of his store and attracts the attention of police and courageous pedestrians.

Interior of Broadway, N. Y., jewelry store (above), showing clerk holding heel on electric button, and the result—policeman grabbing the "stick-up" man. Below is shown exterior of store and sign "Repairing," which fades and flashes, "Help, help, police!" when button's pressed.

LORAIN POLICE WILL GUARD WET EVIDENCE

LORAIN, Jan. 4.—Police officials have adopted a plan to prevent the disappearance of evidence taken in raids on liquor establishments.

All evidence taken will be receipted by officials through whose hands it necessarily passes. Responsibility for keeping the evidence intact will rest with one man under the new system.

The action was taken following the disappearance of some bonded goods from central headquarters. The contents of one bottle had turned to water when police introduced it as evidence.

Chronicle-Telegram want ads bring results.

County Recorder, Hurt In Accident, Improved

LORAIN, Jan. 4.—Frank Irish, 646 Hamilton avenue, county recorder, who received a badly crushed right foot, when a Green Line car passed over it at Broadway and 22d street Wednesday morning is reported as improving slowly at the hospital. Irish is suffering considerable pain from the injury and rests only a few hours each day.

ELECTRIC SERVICE
BOSCH MAGNETOS AND REPAIRS
MACHINE SHOP IN CONNECTION
Authorized Rayfield Service Station
VALVES, RINGS AND PARTS IN STOCK
HICK'S GARAGE
East Avenue

MANURE TOPDRESSING VALUABLE FOR WHEAT

Winter application of manure will aid the growing wheat crop, according to the Ohio Experiment Station, Wooster. So far winter weather has not been satisfactory for wheat due to the frequent freezing and thawing.

Spreading manure over the wheat ground at the rate of 4 to 6 tons per acre affords winter protection and at the same time adds fertility that will later aid the wheat.

While no experiments have been conducted in the topdressing of wheat, the residual effect of manure on wheat shows that the yield may be increased from 4 to 8 bushels per acre.

If manure is not available, nitrate of soda is sometimes applied in the spring, but this should be used in conjunction with or following the fall use of acid phosphate to get the best results.

When acid phosphate or steamed bone meal has been used at seeding, nitrate of soda, which is a coarse salt, may be easily sown by hand. The most favorable time is in April, just as the spring growth of wheat is beginning.

Style Show For Farmers' Wives

A style show is being arranged for the farmers' wives and daughters who will attend the Farmers' Week program at the Ohio State February 4. In addition to the displays on living models, opportunities will be afforded for conferences over personal clothing problems.

Break Chest Colds With Red Peppers

Rub It on Congested, Aching Chest—Loosens Up that Tight Feeling at Once—Surely Brings Quickest Relief.

Ease your tight, aching chest. Stop the pain. Break up the congestion. Feel a bad cold loosen up in just a short time.

"Red Pepper Rub" is the cold remedy that brings the quickest relief. It cannot hurt you and it certainly seems to end the tightness and drive the congestion and soreness right out.

When heat penetrates right down into colds, congestion, aching muscles and sore, stiff joints, relief comes at once.

Nothing has such concentrated, penetrating heat as red peppers. The moment you apply Red Pepper Rub for colds, backache, sore muscles, stiff neck, lumbago, or the pains of rheumatism or neuritis, you feel the tingling heat.

In three minutes the congested spot is warmed through and through. When you are suffering so you can hardly get about, just get a jar of Rowles Red Pepper Rub, made from red peppers, at any drug store. You will have the quickest relief known.

Big Reductions In All Departments

January And February Sale

The Harry H. Smith Co.

Stored Foods

At certain seasons of the year, nature mothers us in generous lavishness; at other seasons she treats us as outcasts.

One great service rendered by Swift & Company to the consumer is in taking some of the surplus of nature's plenty and storing it against the season of non-production. This is a service based upon sound common sense and meets a definite economic need.

This enables you to obtain all the year round some foods which otherwise would be so abundant in certain months that the entire supply could not be used, and so scarce at other times that prices would be prohibitive.

Swift & Company has equipped its plants and branch houses with refrigerating plants, and has a sufficient number of refrigerator cars to carry a supply of meat foods to its customers. Space in public cold storage warehouses also is used by us to carry perishables until they are needed.

We store only enough meat, butter, poultry, eggs, and cheese to supply our customers during the period of scarcity and not to speculate on rising prices. Our storage profits during the last eight years have averaged about one cent a dozen on eggs, and less than a cent a pound on butter and poultry.

Storage of food is a world necessity and we regard our part in this as an important factor in our service in supplying the nation with wholesome food.

Swift & Company, U. S. A.

Kill That Cold With

HILL'S CASCARA QUININE BROMIDE

FOR Colds, Coughs AND La Grippe

Neglected Colds are Dangerous

Take no chances. Keep this standard remedy handy for the first sneeze.

Breaks up a cold in 24 hours—Relieves Grippe in 3 days—Excellent for Headache

Quinine in this form does not affect the head—Cascara is best Tonic Laxative—No Opiate in Hill's.

ALL DRUGGISTS SELL IT

28% Price Reduction

E[illegible] January 1st, the pri[illegible] reduced 28 per cent on all automobile starting and lighting types of

Exide BATTERIES

The quality remains the same, giving you the maximum combination of power, dependability, and long life.

BROWN
"The Battery Man"
117 West Ave. Elyria Ohio

The time-honored policy of the "Saul" stores of not carrying any merchandise from one season into another, has always been lived up to regardless of conditions or consequences.

At the end of each season, four days are devoted to a clearance sale. During that time nothing is considered but the absolute disposal of all merchandise on hand. Everything in the store must be sold and is sold, even though the prices obtained barely represent a fraction of the cost of the goods.

Conditions this season make it doubly imperative that the merchandise be moved quickly. This will necessitate deeper cutting than ever. We are prepared to take our loss—and will take it during the four days beginning tomorrow, Wednesday, and ending Saturday of this week.

To those who know our sales—the mere announcement of the date is sufficient—they know the peerless values obtainable and they watch and wait for these events. To those of you who haven't as yet attended these sales, our advice is

"Come and Get It While The Getting is Good"

Complete Details on Page 4 of this Paper

Great January Clearance Sale

STARTS WEDNESDAY, JANUARY 5, TO JANUARY 8.

WE MUST REDUCE OUR STOCK BEFORE INVENTORY

$200,000.00 IN NEW MERCHANDISE TO BE SOLD AT ABOUT 1-2 PRICE

A GENUINE "LEWIS" JANUARY SALE—THAT MEANS A REGULAR SALE. MERCHANDISE WILL BE SOLD AT THE LOWEST PRICES IN YEARS. EVERY DEPARTMENT IN OUR STORE WILL PARTICIPATE IN THIS GREAT JANUARY SALE.

MANY OF THE ITEMS OFFERED ARE PRICED MUCH LOWER THAN THEY CAN BE REPLACED.

A FAIR PRICE COMPARISON, QUALITY CONSIDERED, IS ALL WE ASK.

$6.50 VELVETEENS
AT *$3.75*
36 inch Velveteens, suitable for Street Dresses, in guaranteed quality.

$8.00 CHIFFON VELVETS
AT *$4.98*
Extra fine quality of Silk Peau Velvets, 36 inches wide.

$10.00 CHIFFON PEAU VELVETS.
YARD *$7.50*
Extra fine quality of Silk Velvets, 40 inches wide. Comes in all the leading shades for street wear.

$7.00 WOOL PLAIDS
AT *$4.98*
Extra fine quality, strictly all wool plaids, suitable for pleated skirts

$6.00 ALL WOOL PLAIDS
AT *$3.98*
Strictly all wool fancy dress plaids, suitable for the new style pleated Skirts.

$5.00 SATIN ETOILE
YARD *$2.98*
Satin Etoile one of the most highly advertised Dress Satins on the market. Every yard is guaranteed. We have this in a large variety of desirable street and evening shades. 36 inches wide.

$5.00 BELDINGS SATIN
YARD *$3.29*
Beldings guaranteed Satin in a large variety of street and evening shades. 36 inches wide.

$6.00 MEN'S WEAR SERGE.
YARD *$4.25*
Navy blue Men's Wear Serge of extra fine quality, 56 inches wide. Suitable for Women's Suits and Dresses.

$5.00 FRENCH SERGES.
YARD *$3.98*
54 inch, all wool Serges, in a large variety of colors.

$6.00 ALL WOOL TRICOTINE
AT *$4.50*
Strictly all wool Tricotines, 50 inches wide. Comes in black, navy, brown and copen., also taupe. Suitable for Skirts and Dresses.

DURING THIS JANUARY SALE WE WILL SELL ALL VEILINGS OF EVERY DESCRIPTION AT 1-2 THEIR REGULAR PRICE.

10c PALM OLIVE SOAP.
CAKE *7c*

15c BONNIE BABY CASTILE SOAP.
CAKE *10c*
This is a pure Castile Soap.

25c and 29c TALCUM POWDERS
AT *19c*
A variety of different makes that originally sold from 25c to 29c.

$1.25 PERFUME AND TOILET WATER.
A BOX *89c*
One lot of high class Perfume and Toilet Water in a large variety of different odors.

15c RUST PROOF PINS.
A PACKAGE *9c*
This is a guaranteed Pin, and one of the best that is made.

15c FEATHER STITCHING, FANCY BRAID
AT *10c*
Six yard pieces.

10c AND 15c PEARL BUTTONS.
A CARD *8c*
These are pure white pearl buttons in a variety of sizes.

15c DUPLEX SAFETY PINS.
A CARD *9c*
All sizes.

DURING THIS JANUARY SALE, WE WILL ALLOW A DISCOUNT OF 25 PER CENT ON ALL LEATHER GOODS AND IVORY.

59c WOMEN'S NECKWEAR
AT *39c*
Imitation Filet Lace Neckwear, some have cuffs to match. All new styles

$1.25 WOMEN'S NECKWEAR
AT *79c*
One lot of Women's Collars of Venise Lace in cream and ecru. These are among the newest styles.

DURRING THIS JANUARY SALE WE WILL SELL ALL BOUDOIR CAPS IN OUR RIBBON DEPARTMENT AT 1-2 THE REGULAR PRICE.

DURING THIS JANUARY SALE WE WILL ALLOW A DISCOUNT OF 30 PER CENT ON ALL ART GOODS IN OUR ART DEPARTMENT. EVERY ARTICLE INCLUDED—Linen center pieces, art embroidered pieces, stamped pieces, table cloths, Royal Society Goods, etc.

$2.25 SUEDE GLOVES
AT *$1.49*
These Gloves come in all the desired street shades and in a full line of sizes. They are just the right weight for cold weather wear.

$3.50 WOMEN'S CHAMOIS GLOVES.
A PAIR *$1.50*
Women's Heavy Chamois Gloves; sold as are one of the best winter street Gloves you can buy.

DURING THIS JANUARY SALE WE WILL SELL ONE LOT OF WOMEN'S ALL SILK GLOVES, RANGING IN PRICE FROM $1.25 to $2.50 a PAIR at 1-2 Their REGULAR PRICE

ONE LOT OF WOMEN'S CASHMERE AND FABRIC GLOVES. THEY COME IN BLACK, GRAY AND WHITE.

THESE GLOVES ARE SUITABLE FOR COLD WEATHER WEAR. They originally sold from 69c to 75c a pair. All at one price, 29c a pair while they last.

$1.00 MEN'S PURE LINEN INITIAL HANDKERCHIEFS AT *69c*
One lot of Men's fine imported Irish Linen Handkerchiefs, with embroidered initials.

DURING THIS JANUARY SALE WE WILL ALLOW A DISCOUNT OF 25 PER CENT ON ALL BOX STATIONERY. WE HAVE A LARGE VARIETY, RANGING IN PRICE FROM 85c TO $10.00 A BOX.

$3.00 LACE NETS.
A YARD *75c*
All-over Lace Net, suitable for Waists, Dresses or Curtains. 36 inches wide. This fine quality lace makes handsome window curtains.

DURING THIS JANUARY SALE WE WILL ALLOW A DISCOUNT OF 25 PER CENT ON ALL LACES AND EMBROIDERIES, NOT ADVERTISED.

50c AND 75c MEDALLIONS.
EACH *19c*
One lot of beaded and embroidered Medallions in many different styles and colors. Suitable for Dress Trimmings, Hats, etc.

$1.50 WOMEN'S SILK HOSE.
AT *59c*
900 prs. women's silk and fibre hose in black only. There are not like the ordinary fibre hose; they are mostly silk and have a fine lisle ribbed top which is very elastic. These hose are fashioned, and are made to fit. This is without doubt the lowest price quoted on Women's Silk Hose in years.

$3.50 WOMEN'S PURE SILK HOSE
AT *$1.98*
These are full fashioned, pure silk Hose, with a fine silk lisle top. These are "Philadelphia Maid" Hose, one of the best wearing on the Market. Onn all the leading street shades.

"REAL COATS" MADE THE RIGHT WAY BY AMERICA'S BEST MANUFACTURERS.

$125.00 and $135.00 COATS
AT *$65.00*

$95.00 WOMEN'S COATS
AT *$39.50*

$75.00 WOMEN'S COATS
AT *$29.50*

$29.50 MISSES' COATS
AT *$12.95*

"REAL SUITS" MADE AS THEY SHOULD BE, OF THE BEST MATERIALS.

$150.00 WOMEN'S SUITS
AT *$59.50*

$85.00 to $100.00 WOMEN'S SUITS
AT *$39.50*

$65.00 WOMEN'S SUITS
AT *$28.50*

$1.25 LISLE HOSE.
PAIR *69c*
A fine quality of Women's silk finished lisle Hose in out sizes. Come in white, black and brown. One of the best wearing Hose made.

$1.50 WOMEN'S WOOL HOSE.
PAIR *$1.00*
Women's Sport Hose, wide ribbed. In all sizes, and all desirable colors.

$2.00 CHILDREN'S WOOL HOSE.
PAIR *$1.25*
Children's Sport Hose, wide ribbed, in green, brown and blue mixtures.

$1.25 MEN'S WOOL HOSE.
PAIR *98c*
Men's Imported Wool Hose in brown and green mixtures.

$2.00 MEN'S WOOL HOSE.
PAIR *$1.49*
Men's Imported all wool Hose, every pair made in England. Pure wool.

ONE LOT OF WOMEN'S SILK LISLE HOSE, IN BLACK, WHITE AND BROWN. These are a very fine quality of lisle hose. They sold from $1.15 to $1.25 a pair. We have about 150 pairs; while they last at 59c.

DURING THIS GREAT JANUARY SALE WE WILL SELL ALL WINTER UNDERWEAR IN OUR STORE AT 1-2 THE REGULAR PRICE. THIS MEANS ALL KNIT UNDERWEAR IN OUR STORE, NONE RESERVED. YOU PAY 1-2 THE PRICE THEY ARE MARKED.

50c DRESS GINGHAMS.
YARD *25c*
All the staple grades of Dress Ginghams, including Toile du Nord, A. F. C. and Red Seal, in a large variety of patterns. Everything in full pieces—No Remnants

75c DRESS GINGHAMS.
YARD *29c*
32 inch Dress Ginghams in fancy plaids and checks, also stripes. These goods are made by one of the best Gingham Manufacturers in this country and are a well known brand.

$1.50 TABLE DAMASK
AT *85c*
Extra heavy quality of bleached Satin Damask, with a soft linen finish. Suitable for every day wear. Washes and wears like all linen.

85c BLEACHED TABLE DAMASK
YARD *59c*
A good durable quality of bleached Table Damask, 54 inches wide. Suitable for Breakfsat or Lunch Cloths. A good variety of patterns.

50c ALL LINEN CRASH.
YARD *29c*
Pure Linen, Bleached, Crash Toweling, 18 inches wide. Sold everywhere at 50c a yard.

39c LINEN WEFT CRASH.
YARD *22c*
A heavy linen Crash Toweling, suitable for hand or dish towels. Plain white with a narrow blue border.

50c BATH TOWELS
AT *29c*
Extra heavy, double weave Bath Towels, large size, 20x40 inches.

20c NAINSOOK.
YARD *19c*
Soft, sheer Nainsook, 36 inches wide. Suitable for Women's and Children's fine underwear.

$2.00 ENGLISH LONGCLOTH.
A PIECE *$1.98*
English Long Cloth put up in 10 yard pieces. A very fine quality for Underwear

25c HEAVY BROWN SHEETING.
A YARD *12½c*
Soft finished, brown sheeting, 36 inches wide, suitable sheets and pillow cases.

19c BROWN MUSLIN.
A YARD *15c*
Extra heavy, unbleached sheeting, 36 inches wide, suitable for sheets and pillow cases.

39c "BILL," "HOPE" OR "LONSDALE" MUSLIN
A YARD *14c*
The above bleached muslins are all staple brands, and considered the best.

39c "CAMEO" CLOTH
A YARD *17c*
"Cameo" Cloth, No. 1000, known by every one as one of best cloths for Women's and Children's Underwear, 36 inches wide.

25c "BERKLEY" CAMBRIC, No. 60.
A YARD *23c*
"Berkley" Cambric, No. 60, an old reliable make. Suitable for Underwear.

39c KINDERGARTEN CLOTH.
A YARD *39c*
Kindergarten or Romper Cloth, 32 inches wide; extra fine quality; colors guaranteed fast. Suitable for Children's Suits and Dresses.

45c "CAMEO" CLOTH.
A YARD *19c*
Soft finished Cameo Cloth, No. 2000. Suitable for Women's and Children's Underwear.

95c BLEACHED SHEETING
A YARD *45c*
Extra heavy quality, soft finished Bleached Sheeting, 2 1-4 yards wide.

50c CHEVIOT SHIRTINGS
A YARD *22c*
"Bellview" Cheviots in plain colors and fancy stripes. Suitable for Women's Waists, and Men's and Boys' Shirts.

45c DRESS GINGHAMS
A YARD *19c*
Novelty Dress Ginghams, and fancy plaids and small checks. New Spring styles. All fast colors.

$1.35 IMPORTED FLANNELS
AT *79c*
One lot of Imported Cotton and Wool Waisting Flannels, suitable for either Women's Waists or Men's Shirts.

DURING THIS SALE WE WILL ALLOW A DISCOUNT OF 30 PER CENT ON ALL NAPKINS AND TABLE CLOTHS NOT ADVERTISED.

59c HUCK-A-BUCK TOWELS
AT *29c*
Hemstitched Huck-a-Buck Towels in a fine quality. They are plain white.

39c HUCK-A-BUCK TOWELS
AT *25c*
Size 18x36. A fine quality Huck-a-Buck Towel.

WOMEN'S DRESSES MADE OF SILK, TRICOTINE, VELVET, CREPE DE CHINE AND SERGE.

$35.00 Women's Dresses at **$16.95**
$28.50 Women's Dresses at **$19.85**
$45.00 Women's Dresses at **$28.75**

MILLINERY

50 Attractive Styles in trimmed hats at less than 1-2 price.

$38.00 and $25.00 HATS
AT *$10.00*

$15.00 and $18.00 HATS
AT *$6.50*

$10.00, $8.00, $6.00, $1.50 HATS
AT *$3.50*

$6.50 and $7.50 WOMEN'S HOUSE DRESSES OF FINE GINGHAMS, CHECKS and Plaids at *$3.98*
"L'Aiglon Make."

$4.50 WOMEN'S HOUSE DRESSES
AT *$2.39*
Gingham House Dresses, also Percales in many styles.

59c BLEACHED PILLOW TUBING
AT *39c*
Bleached Pillow Tubing, 45 inches wide. One of the standard brands.

$2.25 BED SHEETS
AT *$1.25*
Full size Bed Sheets made of soft finished Bleached Sheeting. Size 81x90 inches.

$2.50 UTICA SHEETS
AT *$1.39*
Utica Sheets are the best made. They will stand the hard wear.

$1.00 MOHAWK BLEACHED SHEETING
AT *59c*
A standard make, known all over the country. 2 1-4 yards wide.

25c INDIAN HEAD COTTON
AT *25c*
Linen finish Indian Head, 36 inches wide. Suitable for Suiting and Fancy Work

$3.25 ENGLISH LONG CLOTH.
A PIECE *$2.25*
Extra fine, soft finished Long Cloth in 10 yard pieces. Sold only in the piece at these low prices.

$1.25 "ANDERSON" GINGHAMS
YARD *59c*
Genuine Imported Anderson Ginghams, absolutely fast colors, in small checks and plaids, also stripes and plain colors.

$1.25 FANCY BATH TOWELS
AT *79c*
Extra large, fancy Bath Towels with jacquered borders and centers. This price is as low as they were sold 4 years ago.

DURING THIS JANUARY SALE WE WILL ALLOW A DISCOUNT OF 25 PER CENT ON ALL BED SPREADS.

$6.00 ALL LINEN TABLE DAMASK
AT *$3.98*
Pure linen, satin damask of Irish Manufacture. 70 inches wide.

$4.00 PURE LINEN TABLE DAMASK
AT *$2.95*
Pure linen damask of Irish Manufacture; the quality that will give good service.

$22.50 ALL LINEN TABLE CLOTHS
AT *$12.75*
These are pure linen satin damask Table Cloths in a good variety of round designs. Size 2x2 yards.

$15.00 PURE LINEN TABLE CLOTHS
AT *$7.50*
Pure linen satin damask pattern Table Cloths. 2x2 yards. They are woven in Ireland, and guaranteed to be pure linen.

$7.50 IMPORTED TABLE CLOTHS
AT *$4.98*
Imported Satin Damask Table Cloths in round designs and made of highly mercerized yarns.

$6.00 COTTON TABLE CLOTHS
AT *$3.98*
Imported mercerized cotton Table Cloths made of fine Egyption combed yarns. They will wear and launder to look like linen.

35cv APRON GINGHAMS
AT *15c*
Genuine Amoskeag Apron Ginghams in a large variety of colors and checks.

45c WHITE TENNIS FLANNEL
A YARD *25c*
Extra Heavy quality of white Tennis Flannel, 36 inches wide, suitable for Night Shirts and Pajamas

39c FANCY OUTINGS
A YARD *12½c*
Fancy Outing Flannels in checks and stripes, also white, 27 inches wide.

45c PILLOW CASES.
EACH *25c*
Bleached Pillow Cases made of an extra heavy cotton, soft finished, with 2 inch hems. Size 45x36.

$2.00 BED SHEETS.
A PIECE *98c*
It has been a long time since you bought Bed Sheets like these at this price. They are made of heavy, soft finished sheeting, 72x90 inches.

39c WHITE TENNIS FLANNEL
AT *19c*
A very heavy quality "Amoskeag" Outing Flannel, 27 inches wide.

35c COTTON CHALLIS
A YARD *19c*
A large variety of new patterns in cotton Challis, 36 inches wide. Suitable for Comforter Coverings, Dressing Sacques, etc.

39c DRESS PERCALES
A YARD *12½c*
4,000 yards of Standard Good Dress Percales full 36 inches wide, light colors.

$2.75 BED SHEETS
AT *$1.39*
Extra heavy bleached Bed Sheets, 81x90 inches. Made of full width sheeting.

60c TABLE OIL CLOTH
A YARD *35c*
5-4 White Table Oil Cloth, the best quality made

ONE LOT OF WILLOW CHAIRS, SUITABLE FOR LIBRARIES, LIVING ROOMS, ETC. THESE CHAIRS ARE WITHOUT THE CUSHIONS.

$15.50 CHAIRS FOR $8.75
$19.50 CHAIRS FOR $9.75

$35.00 REED CHAIRS WITH CUSHIONS AND ENAMEL FINISH AT *$25.98*

$27.50 REED CHAIRS
AT *$18.75*
These Chairs are equipped with back and seat cushions.

$10.00 TABLE LAMPS
AT *$7.50*
These include mahogany stands and silk shades in a variety of colors. Suitable for living room, libraries or dens.

ONE LOT OF TABLE RUNNERS, SUITABLE FOR LIBRARY OR LIVING ROOM TABLES. THEY ARE MADE OF FINE WOVEN TAPESTRIES AND VELOURS. PRICED FROM $5.00 TO $9.50.

DURING THIS GREAT JANUARY SALE WE WILL SELL THEM AT 25 PER CENT DISCOUNT.

$1.25 LARGE COMFORTER BATTS
AT *79c*
Full size Comforter Batts made of pure white cotton. Large enough for full size comforters.

$1.75 WOVEN CURTAIN MADRAS.
A YARD *75c*
A fine quality of woven Madras. Comes in many desirable shades. Suitable for Over Drapes.

$1.75 DOUBLE FACED CRETONNE.
A YARD *85c*
Heavy, double faced Cretonne, suitable for Portiers, both sides alike.

$1.75 ART DENIM.
A YARD *98c*
Heavy Art Denim, double faced, suitable for Portiers and Over Drapes, also Upholstering.

50c CRETONNES
A YARD *25c*
One lot of fancy figured Cretonnes, 36 inches wide, in light and dark colors. Suitable for cushions and Draperies, also furniture coverings.

$3.50 BED BLANKETS
A PAIR *$1.98*
Large size gray Blankets, heavy, fleeced. In tan and gray only with colored borders.

$10.50 WOOL BLANKETS
A PAIR *$6.50*
Extra large size, fancy plaid, cotton and wool Blankets.

$7.50 PLAID BLANKETS
A PAIR *$4.00*
Wool nap, plaid Blankets, full bed size. One of the best cotton plaid Blankets made.

$8.50 "WEAR WELL" BLANKETS
A PAIR *$5.75*
These Blankets are full bed size, and an extra heavy quality. Wool finished.

$5.00 BED COMFORTERS
AT *$3.50*
Extra heavy Bed Comforters, silkoline covered both sides.

$9.50 BED COMFORTERS
AT *$5.50*
Large size Bed Comforters, silkoline covered both sides, with a 9-inch plain colored border to match.

$10.50 BED COMFORTERS
AT *$6.98*
"Snow Drift" Bed Comforters filled with fine quality pure white cotton down; figured silkoline covers with plain borders to match.

$15.00 BED COMFORTERS
AT *$10.75*
Extra fine quality of Bed Comforters in sateen covered both sides with a 9 inch plain sateen border to match. Extra large size.

$8.50 "BEACON" BATH ROBE BLANKETS
AT *$4.75*
Genuine Beacon Bath Robe Blankets with girdles to match.

$10.00 "BEACON" INDIAN BLANKETS
AT *$5.75*
Genuine Beacon Indian Blankets, suitable for Lounging Robes, etc.

$150.00 ROYAL WILTON RUGS
AT *$75.00*
Genuine Royal Wilton Rugs at 1-2 price. Full room size, 9x12. Some are finished with linen fringe.

$110.00 AXMINSTER RUGS
AT *$62.50*
Full room size "Biglow" Axminster Rugs in a large variety of patterns and colors.

$85.00 VELVET RUGS
AT *$49.50*
Seamless Velvet Rugs; there are only about 4 or 5 of these in the lot. All good patterns. Size 9x12.

ONE LOT of LINEN FIBRE RUGS, FULL ROOM SIZE, 9x12 WITH HANDSOME PRINTED DESIGNS. Sold at $27.50; while they last at $12.50.

$1.45 PRINTED LINOLEUM.
SQUARE YARD *95c*
Burlap back, printed Linoleum, 2 yards wide.

$3.00 JUTE RUGS
AT *98c*
Jute Rugs, woven in attractive patterns, with fringe ends. Size 27x54 inches.

$1.75 WINDOW SHADES
AT *$1.00*
These are genuine opaque window shades in all colors; and the kind of rollers that will give you service.

$2.00 WOMEN'S GOWNS
AT *89c*
Women's fine quality Gowns, made of batiste and with embroidered fronts. All sizes.

$2.00 CHEMISE
AT *89c*
Women's fine quality batiste Chemise handsomely embroidered in colors.

$1.75 WOMEN'S OUTING FLANNEL GOWNS
AT *$1.00*
Women's Gowns made of heavy weight Outing Flannel and with reinforced shoulders

$1.25 WOMEN'S BLOOMERS
AT *79c*
Women's Bloomers made of striped Outing Flannel. Heavy weight.

$1.50 CHILDREN'S OUTING FLANNEL GOWNS
AT *89c*
Children's Gowns made of heavy weight Outing Flannel, in stripe design. Size 6 to 14 years.

89c CHILDREN'S BLOOMERS
AT *65c*
These Bloomers are made of muslin. Size 8 to 12 years.

$2.00 WOMEN'S GOWNS
AT *$1.39*
Women's Gowns made of pink and white Outing flannel. Braid trimmed and stitched.

$1.75 BUNGALOW APRONS
AT *89c*
Bungalow Aprons made of striped percales in light colors.

$1.75 BUNGALOW APRONS
AT *98c*
Bungalow Aprons made of striped percales in dark colors.

$3.00 WOMEN'S CHEMISE
AT *$1.98*
Lace trimmed Chemise, made of silk finished batiste.

$8.50 and $10 MODART CORSETS
AT *$4.95*
Front lace.

$13.00 CORSETS
AT *$6.50*
Modart Front Lace.

$4.50 P. N. CORSETS
AT *$2.95*
Back lace style.

65c BRASSIERES
AT *39c*
"MODEL" and "PANSY" MAKES. They are lace trimmed and come in flesh and white.

$1.15 BEACON CRIB BLANKETS
AT *79c*
Beacon Crib Blankets in pinks and blues.

$1.00 INFANTS' SKIRTS
AT *79c*
Infants' tennis flannel Gertrude Skirts

$1.00 INFANTS' GOWNS AND SLEEPING GARMENTS
AT *69c*
These are made of colored Outing Flannel in a heavy weight.

JIFFY PANTS
AT *49c*

1-3 OFF ON ALL DRESS SKIRTS
1-3 OFF ON ALL WAISTS

THE LEWIS MERCANTILE CO.